

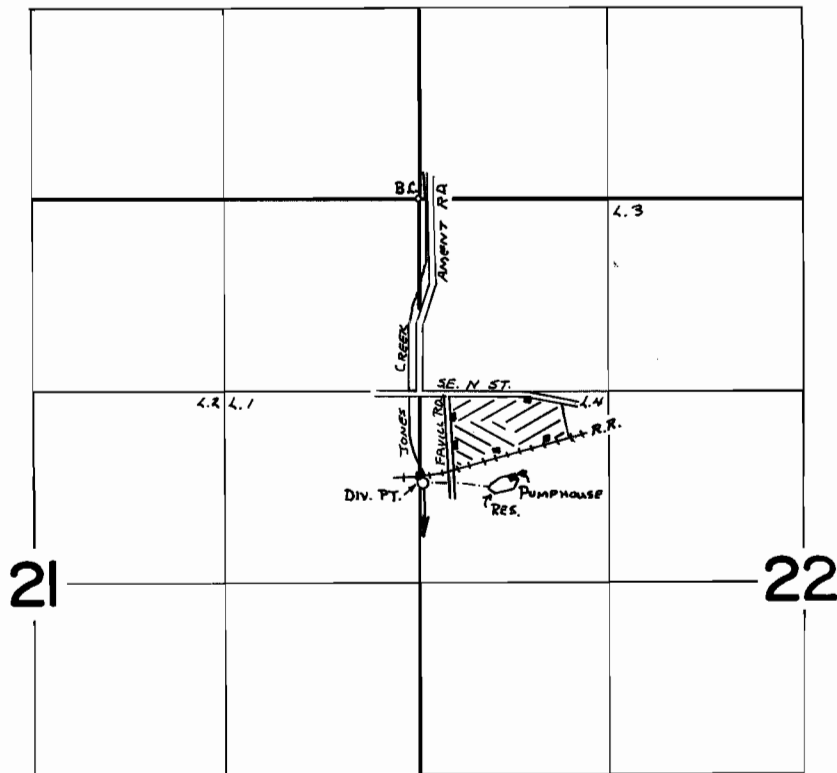

T.36S.,R.5W.,W.M.



 - VENER STORAGE AREA
 - VENER PLANT AREA

■ - HYDRANTS
 RES. LOC. - 1900' S AND 650' E FROM NW COR. SEC. 22
 DIV. PT. LOC. - 1940' S AND 40' E FROM NW COR. SEC. 22

FINAL PROOF SURVEY UNDER

Application No. R-49902 49903 Permit No. R-5907 36524
 IN NAME OF

CAROLINA PACIFIC PLYWOOD, INC.

Surveyed OCT. 8 1974, by L. TOLL