

T.1S.R.8W.W.M.

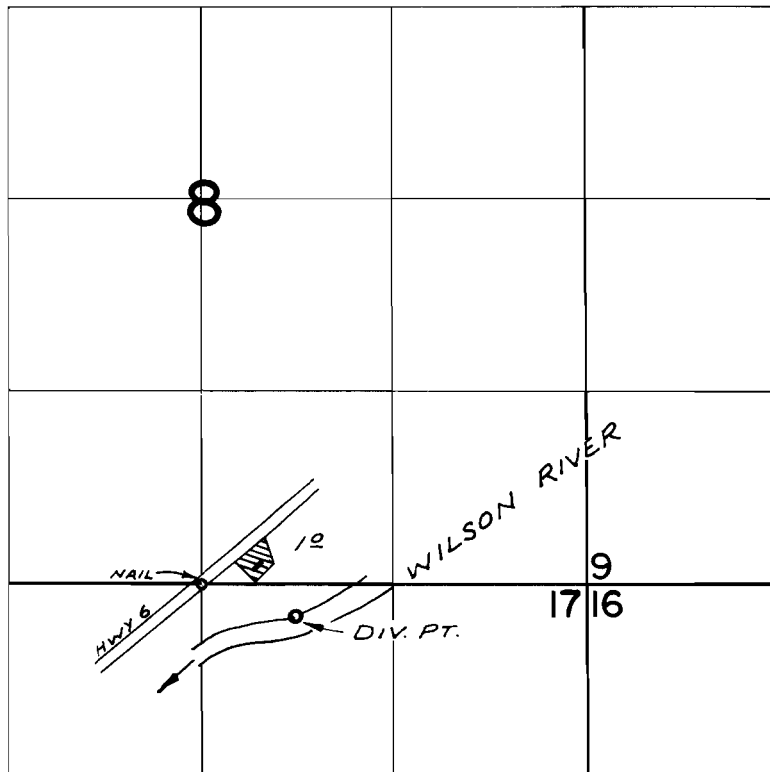

Div. Pt. Loc: 220'S. & 630'E. FROM N 1/4 COR. SEC. 17

FINAL PROOF SURVEY UNDER

Application No. 47398 Permit No. 35528
IN NAME OF

LOREN C. WILSON

Surveyed SEPT. 11, 1974, by R. MUCKEN