

RECEIVED
DEC 6 1973
STATE ENGINEER
SALEM, OREGON

WATER PERMIT APPLICATION
MAP
FOR
Mr. William J. Agalzoff

A water permit application map for domestic use of water from a spring in the S.E. 1/4 of the N.W. 1/4 of Section 19, Township 4 South, Range 9 West of the Willamette Meridian, Tillamook County, Oregon.

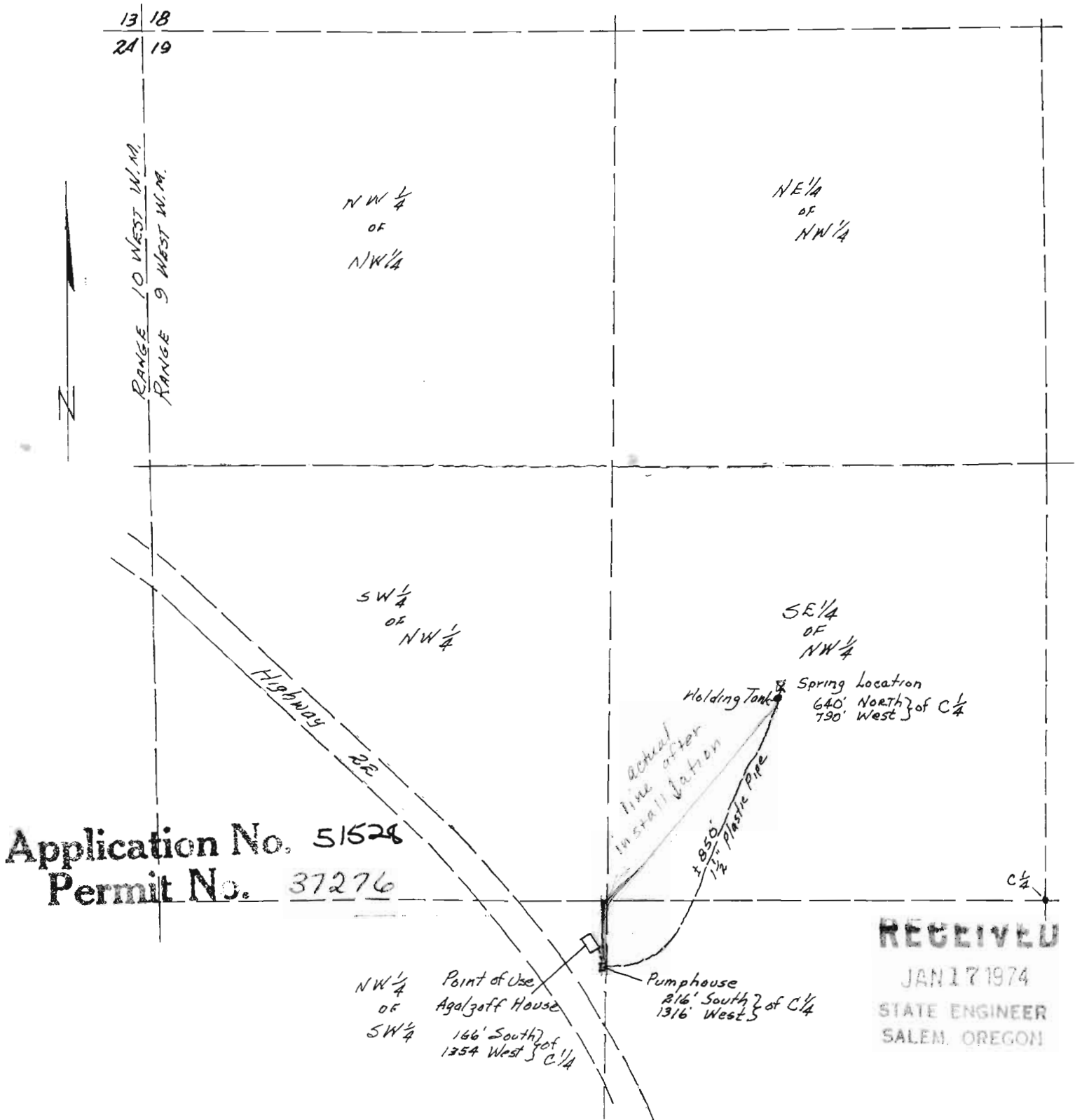

Application No. 51528
Permit No. 37276

RECEIVED
JAN 17 1974
STATE ENGINEER
SALEM, OREGON

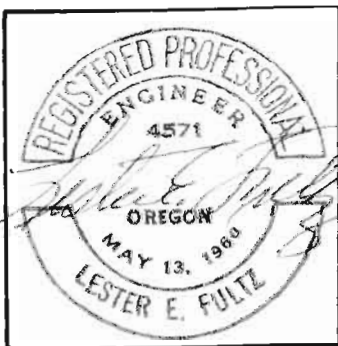

ENGINEERING ASSOCIATES, INC.
2600 N. E. HIGHWAY 101
LINCOLN CITY, OREGON 97367
503-994-3668

FIELD	HLV	SCALE	1" = 400'
DESIGN		JOB NO.	7-3363
DRAWN	LEF	DWG. NO.	51-73157
CHECKED	LEF	DATE	18 Dec '73

WATER PERMIT APPLICATION
MAP FOR
Mr. William J. Agalzoff