

# T.4N. R.28E. W.M.

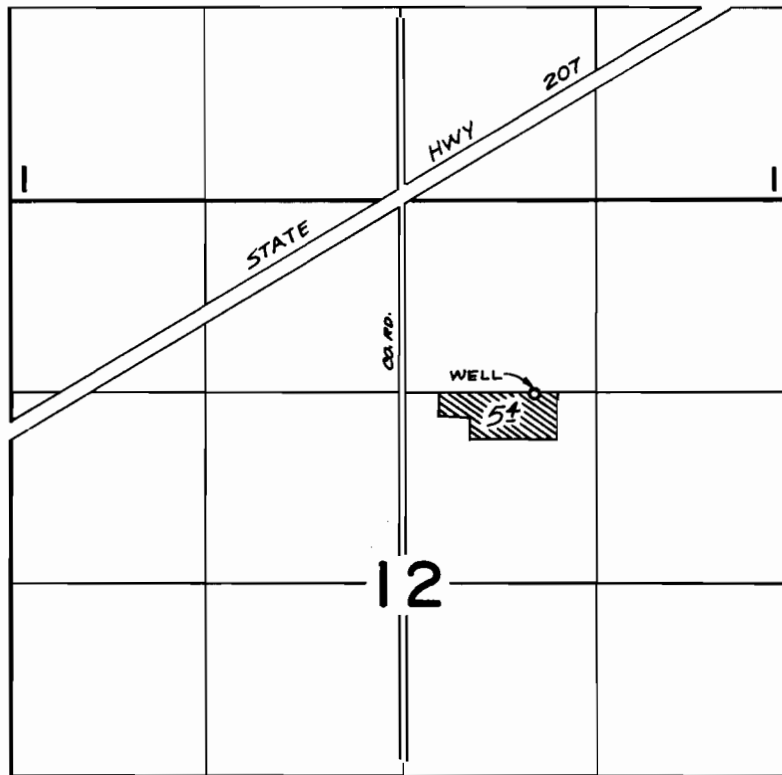

WELL LOCATED - 10'S. & 920'E. FROM N.W. COR. SW. 1/4 NE. 1/4 SEC. 12

## FINAL PROOF SURVEY UNDER

Application No. G 6293 Permit No. G 5223  
IN NAME OF

LARRY L. AND MARJORIE ROFF

Surveyed April 4, 1975, by R.G. Mucken