

T. 19S. R. 1E. & 1W. W.M.

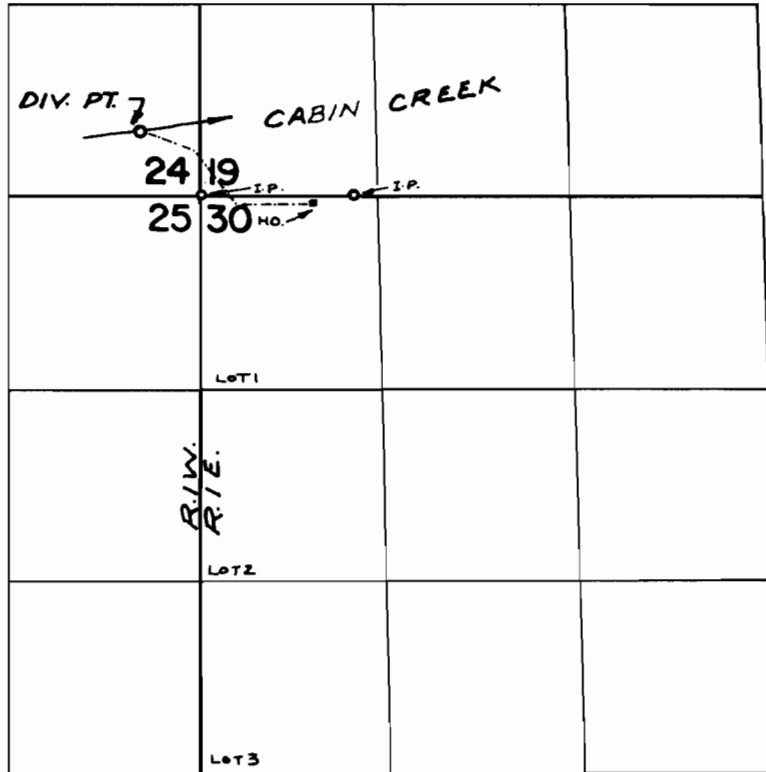

DIV. PT. LOC: 440' N. & 400' W. FROM S.E. COR. SEC. 24

FINAL PROOF SURVEY UNDER

Application No. 41065 Permit No. 30800
IN NAME OF

LEONARD R. PARKTON

Surveyed MAY 8, 1974, by R. MUCKEN