

T.18S.R.2W.W.M.

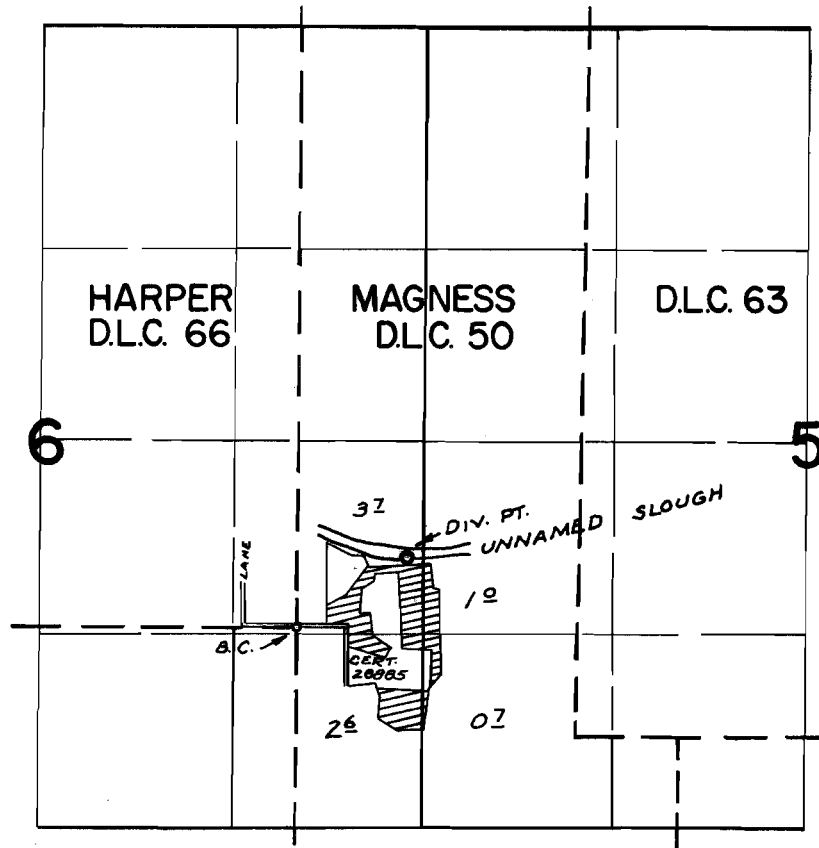

DIV. PT. LOC: 470'N. & 750'E. FROM S.E. COR. D.L.C. 66

FINAL PROOF SURVEY UNDER

Application No. 43471 Permit No. 32515
IN NAME OF

ROBERT W. STRAUB

Surveyed MAY 10, 1974, by R. MUCKEN