

T.17S. R.6W. W.M.

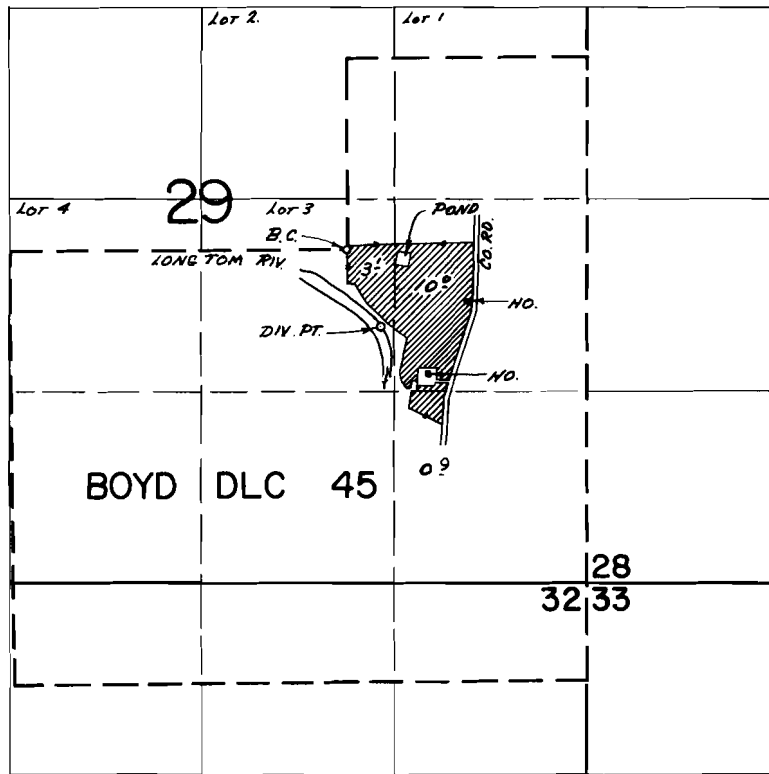

DIV. PT. 100. 520' S + 230' E FROM SE COR LOT 3 SEC. 29

**FINAL PROOF SURVEY**  
UNDER

Application No. 45117 Permit No. 33713  
IN NAME OF

ELMER W. FARIS

Surveyed May 9 1974, by T. J. PAUL