

T.17S. R.9W. W.M.

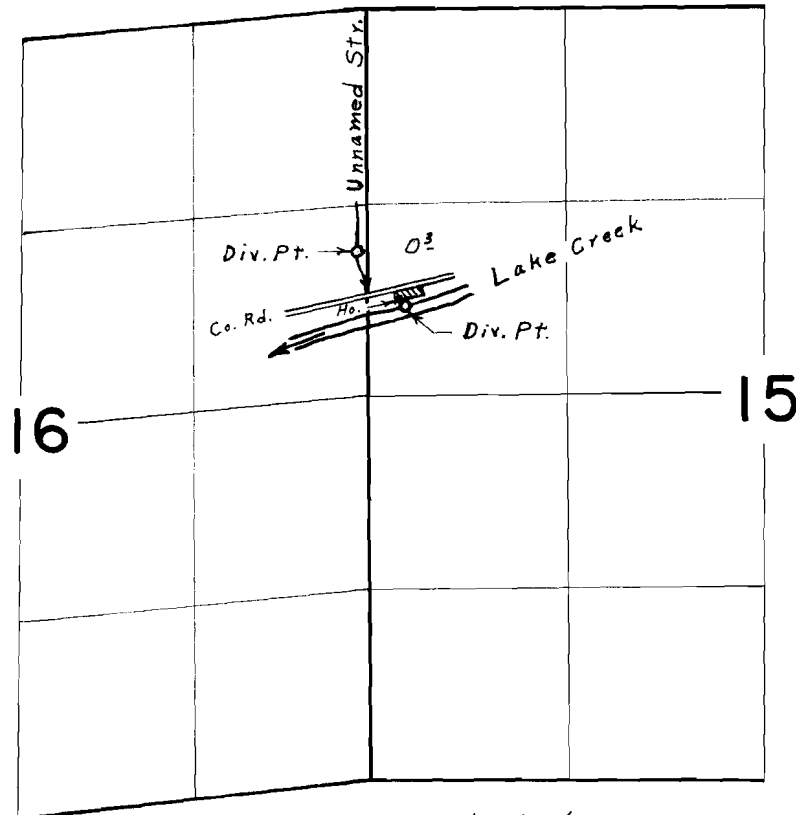

Div. Pts. located: Unn. Str., 320' S. & 70' W.; Lake Cr., 710' S. & 270' E., both from N.W. Cor. S.W.  $\frac{1}{4}$  N.W.  $\frac{1}{4}$  Sec. 15

**FINAL PROOF SURVEY**  
UNDER

Application No. 45191 Permit No. 33762  
IN NAME OF

**THOMAS W. MANNING**

Surveyed July 11, 1974, by L. E. Gould