

WATER-RIGHT APPLICATION MAP
for
R. L. NICHOL
SECS. 31 & 32, T13S, R10W, W.M.
LINCOLN COUNTY, ORE.

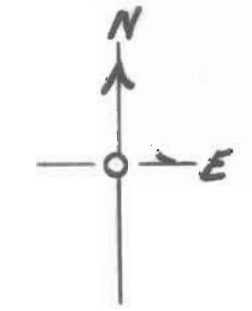

SCALE 1" = 200 FT.
JULY 19, 1965
BASED ON WESTWOOD VILLAGE
SUB-DIVISION PLAT.

BERT W. UOELL
by HOWARD E. TAYLOR
REG. ENGRS.

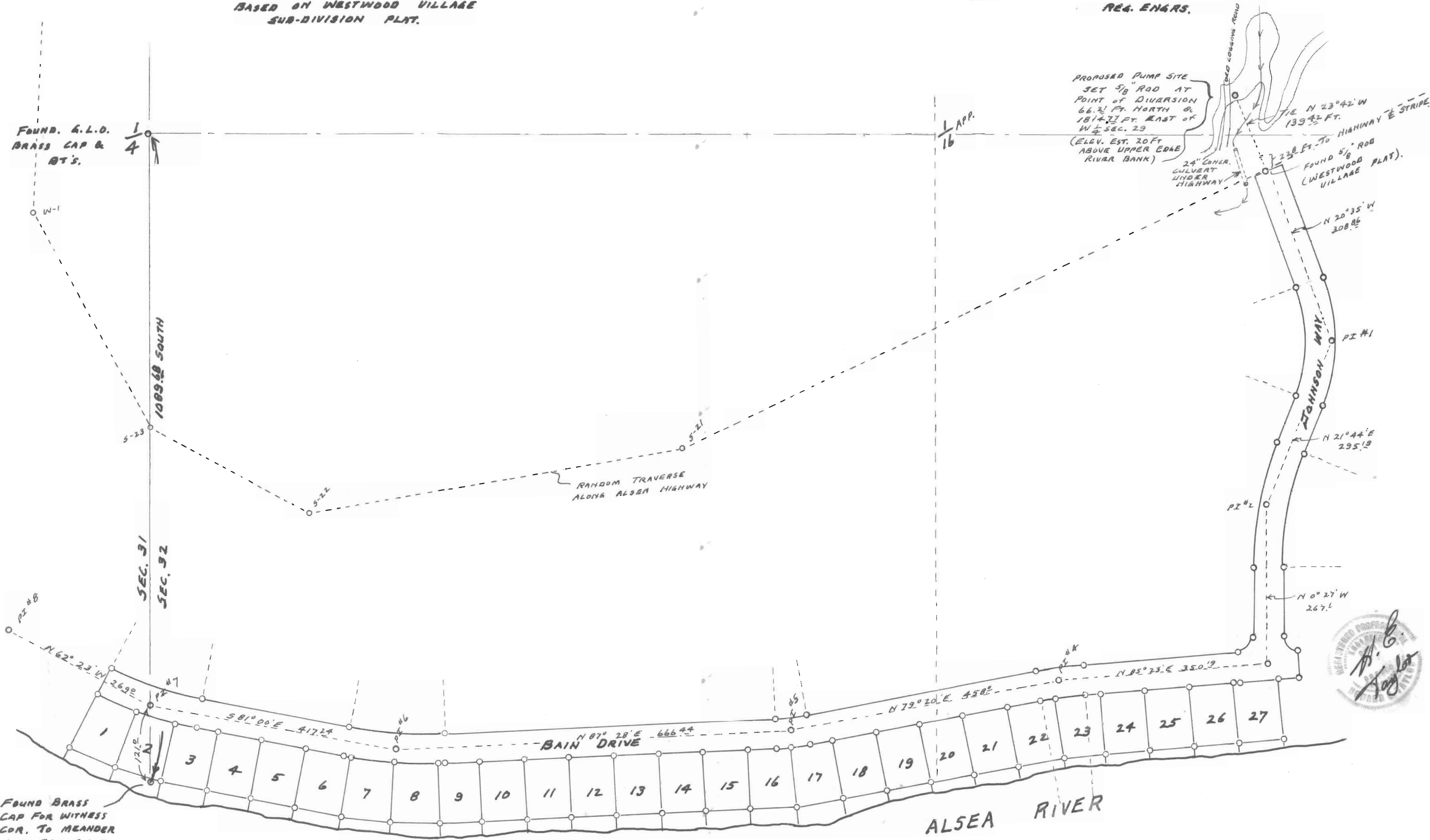

FOUND BRASS CAP FOR WITNESS COR. TO MEANDER COR PER G.L.O. NOTES.



Application No. 41112
Permit No.