

T.12S., R.4&5W., W.M.

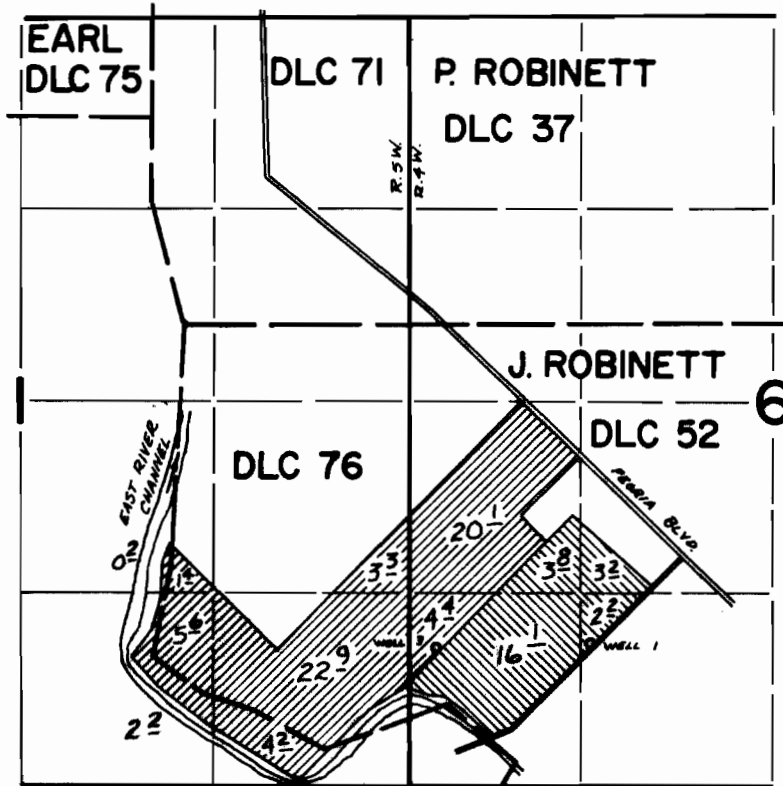

WELLS LOCATES: 1-3600'S & 3000'E; 3-3630'S & 1950'E FROM SE COR. EARL DLC 75.

**FINAL PROOF SURVEY**  
UNDER

Application No. G-4957 Permit No. G-4678  
IN NAME OF

MERLE R. AND LORRAINE SMITH

Surveyed May 1 1974, by D.M. Norby