

T.15&16 S. R.5 W. W.M.

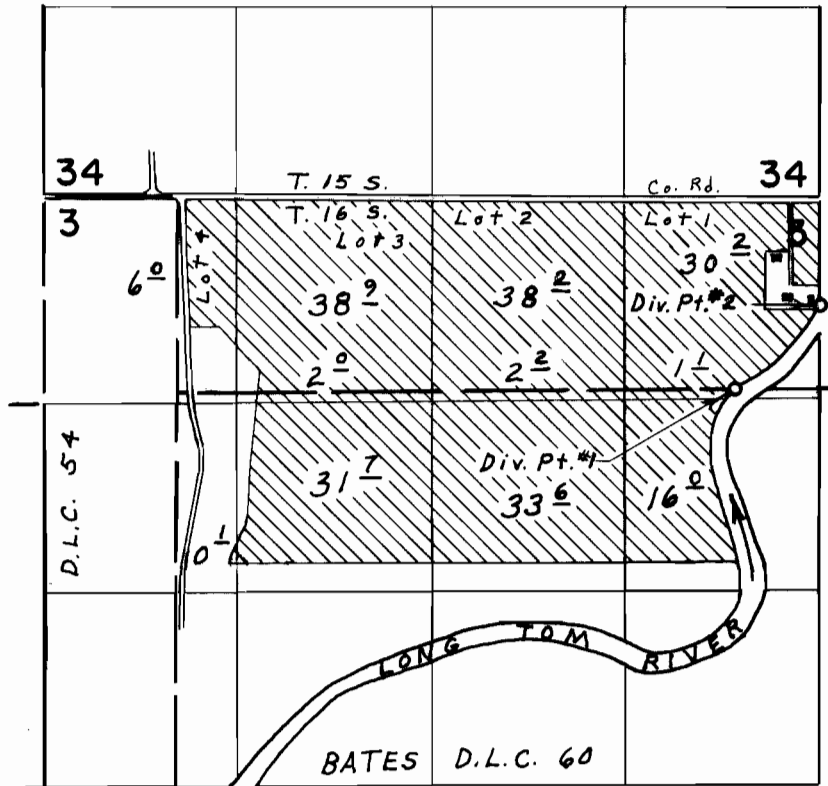

Div. Pts. located: #1, 1300' S. & 580' W.; #2, 720' S.
both from N.E. Cor. Sec. 3

FINAL PROOF SURVEY
UNDER

Application No. 41082 Permit No. 30605
IN NAME OF

MARVIN & LUANA FLUEGGE

Surveyed July 23, 1974, by L. E. Gould