

# T.20S. R.5W. W.M.

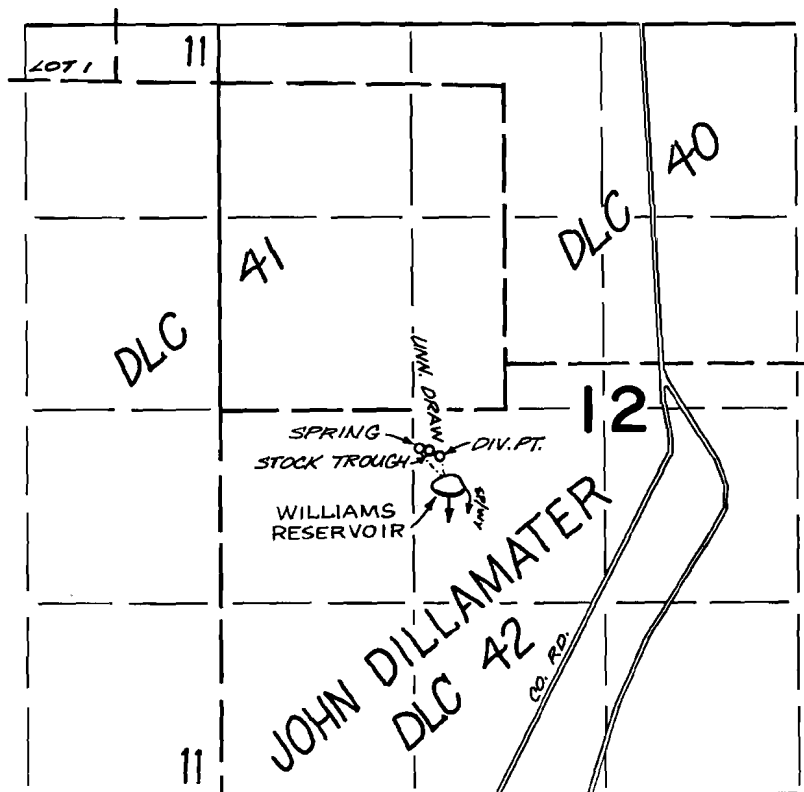

RES. LOCATED; 600'S. & 1580'E. SPRING LOCATED; 260'S & 1360'E. DIV. PT. LOCATED; 320'S & 1500'E. ALL FROM THE WLY' N.W. CORNER OF JOHN DILLAMATER DLC 42

## FINAL PROOF SURVEY UNDER

R 48807

R 5803

Application No. 48935. Permit No. 35930

IN NAME OF

LEW WILLIAMS

Surveyed AUG. 14, 1974, by D. NORBY