

T.16S. R.2E. W.M.

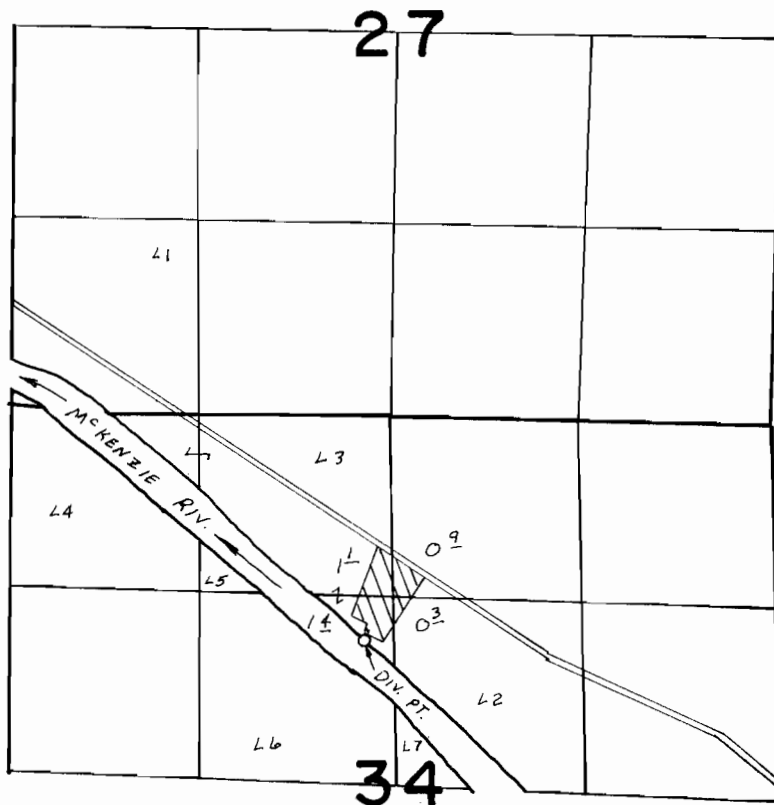

DIV. PT. LOC. 1230 S. & 180' W OF N 1/4 COR., SEC. 34

**FINAL PROOF SURVEY**  
UNDER

Application No. 49648 Permit No. 37126  
IN NAME OF

JOHN ELDON & BERENICE JOHNSON

Surveyed AUG. 22, 1974, by L.H. NUNN