

T. 13S. R. 1W. W.M.

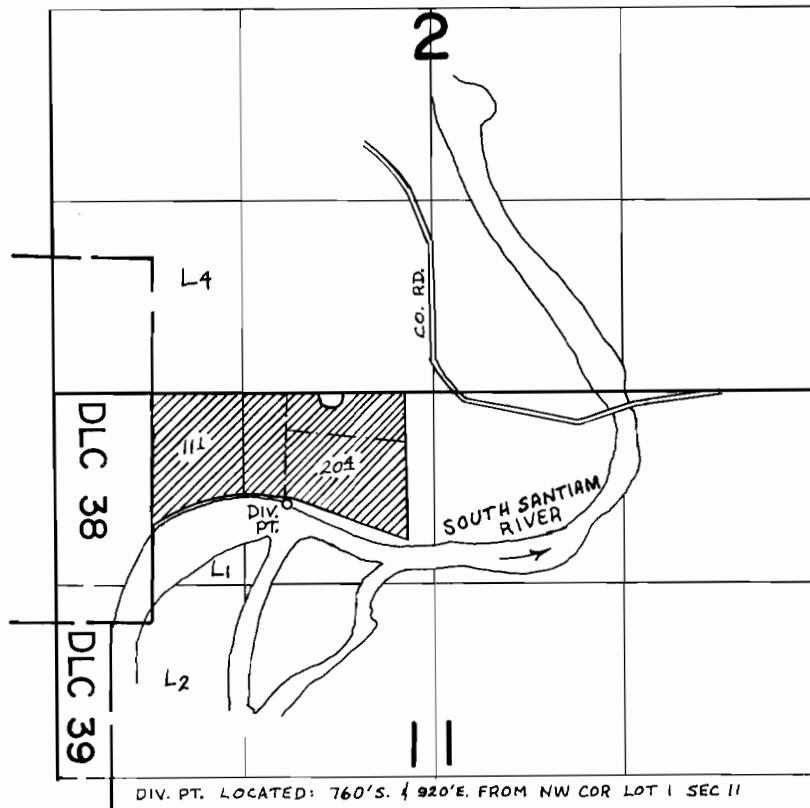

DIV. PT. LOCATED: 760'S. & 920'E. FROM NW COR LOT 1 SEC 11

FINAL PROOF SURVEY
UNDER

Application No. 48816..... Permit No. 36592.....
IN NAME OF

..... W. A. & WINNIFRED A. BATES

Surveyed NOV. 6... 1974., by D. NORBY.....