

T.1N.R.3W.W.M.

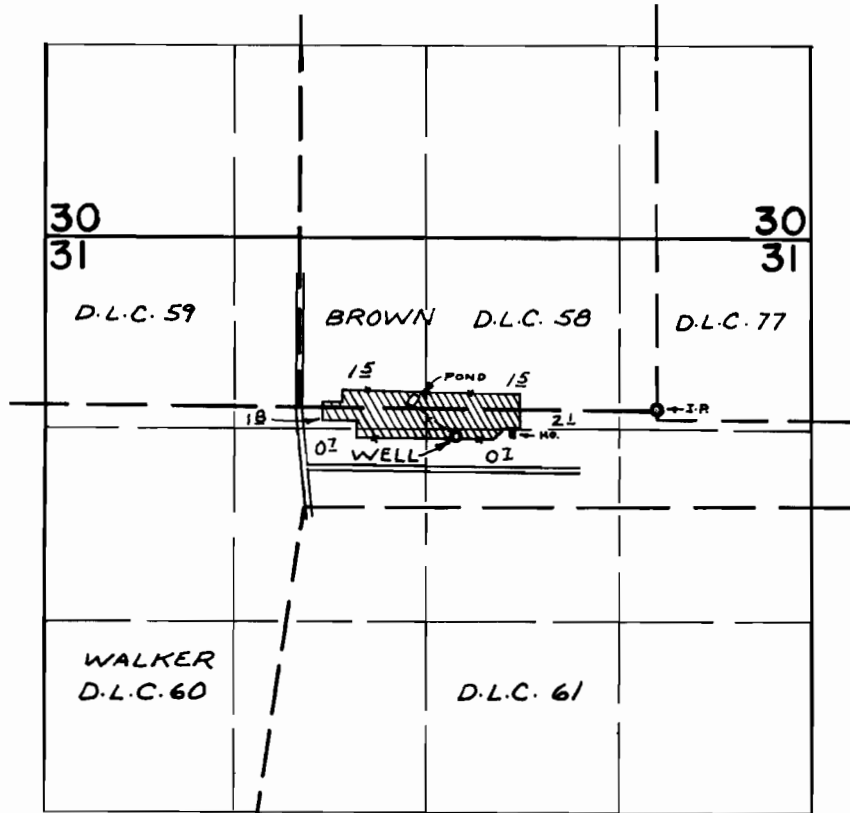

WELL LOC: 170'S. & 1370'W. FROM S.E. COR. BROWN D.L.C. 58

FINAL PROOF SURVEY UNDER

Application No. G-3632 Permit No. G-3415
IN NAME OF

..... P. L. COOK

Surveyed APR. 1, 1974, by R. MUCKEN