

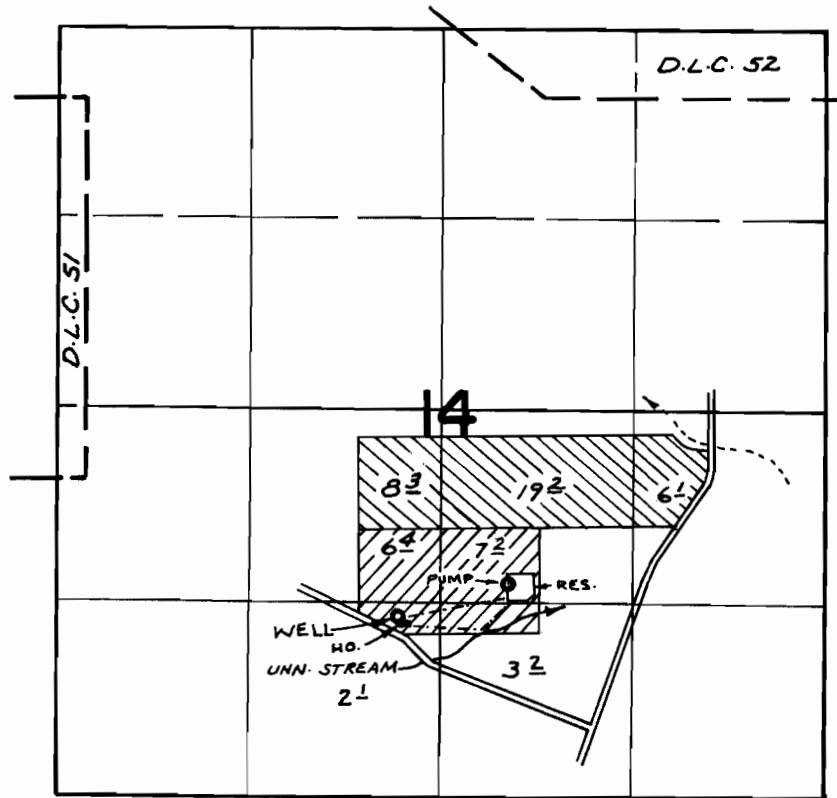

# T.1N.R.4W.W.M.



WELL LOC: 1250' N. & 290' W. FROM S 1/4 COR. SEC. 14

 → SUPPLEMENTAL    
  → PRIMARY

## FINAL PROOF SURVEY UNDER

Application No. G-5440 Permit No. G-5005  
IN NAME OF

ERNEST F. HEESACKER

Surveyed NOV. 8, 1974, by R. MUCKEN