

T.2S. R.1&2W. W.M.

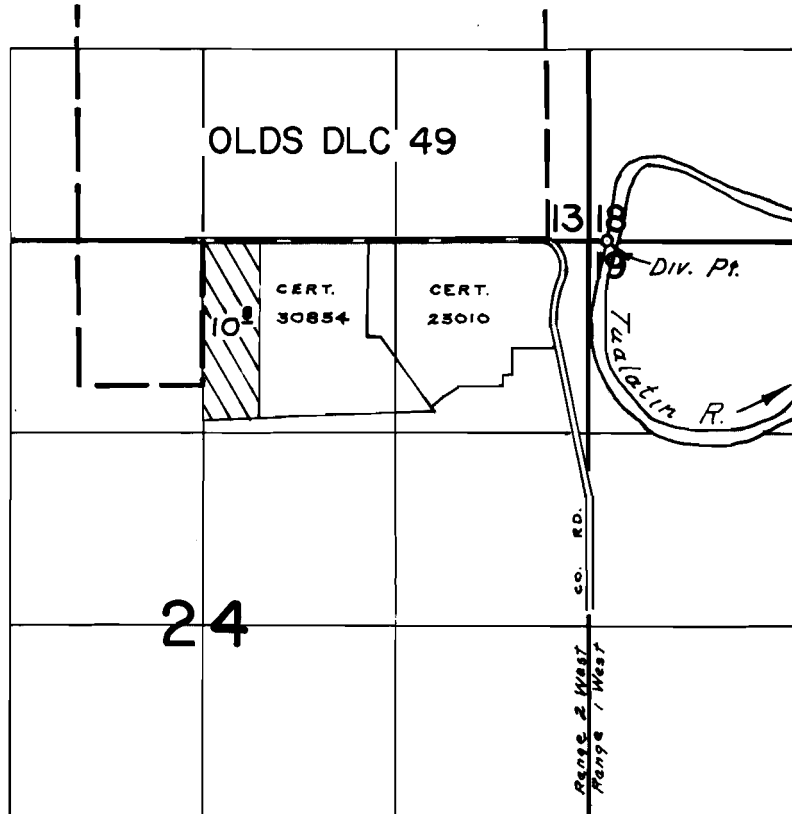

DIV. PT. LOC: 10'S. f 900'E. FROM E'ly S.E. COR. OLDS DLC 49

FINAL PROOF SURVEY UNDER

Application No. 44138 Permit No. 32863
IN NAME OF

EDWARD RUPPRECHT

Surveyed June 30, 1975 by R. Mucken