

T. 32 S. R. 6 W. W.M.

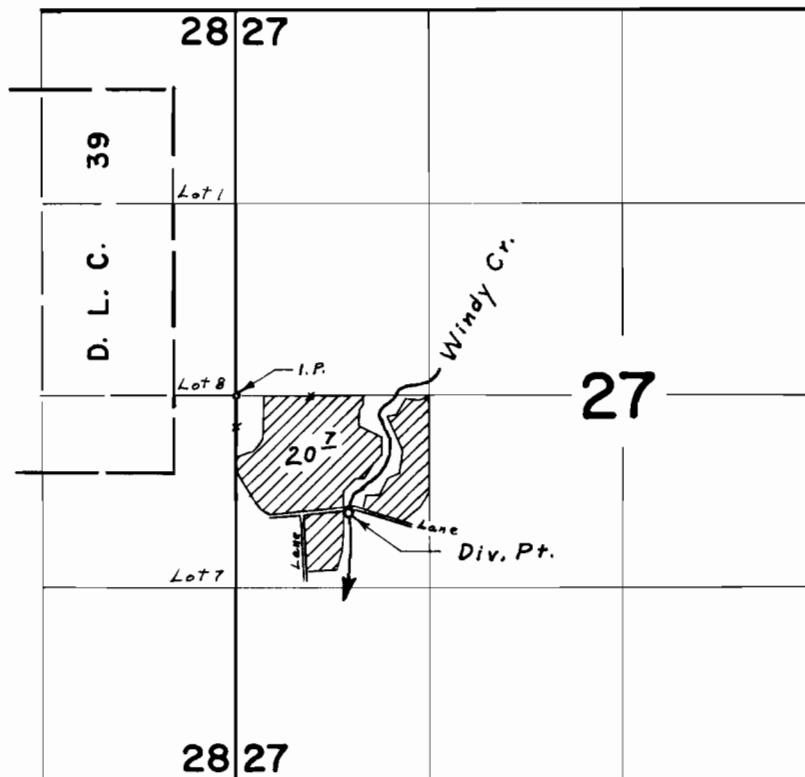

*Div. Pt. located 810' S. & 770' E. from W. & Cor. Section 27*

**FINAL PROOF SURVEY**  
UNDER

Application No. 34824 Permit No. 27344  
IN NAME OF

THE ROBERT DOLLAR CO.

Surveyed May 2, 1969, by L. E. Gould