

T.2 S. R.4 W, W.M.

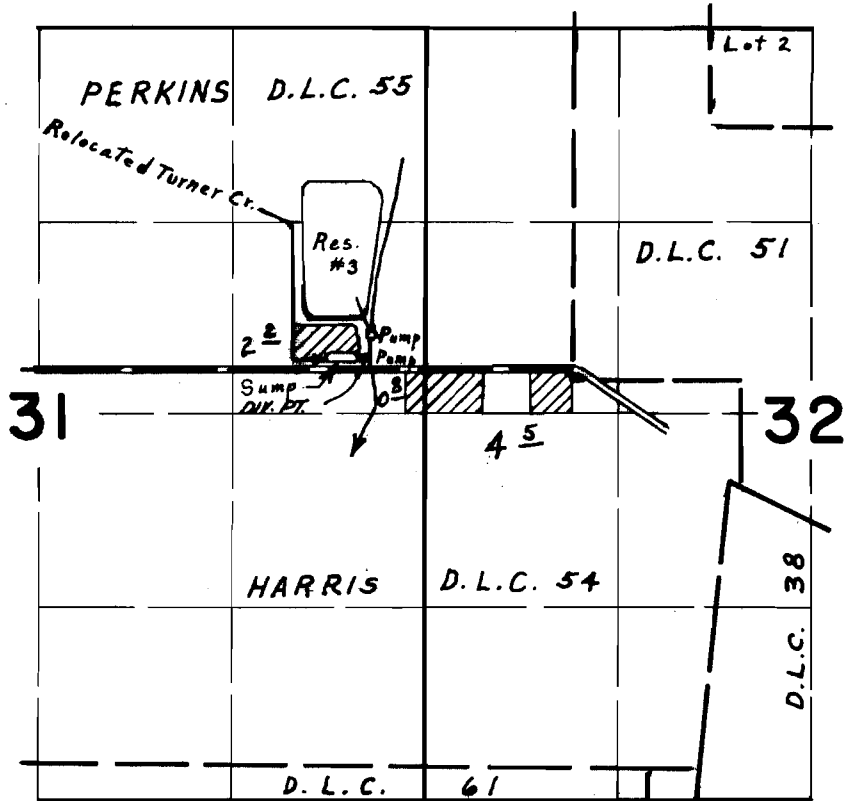

DIV. PT. LOC.: 50 FT. N. & 1420 FT. W. FROM SE COR. PERKINS D.L.C. 55

FINAL PROOF SURVEY UNDER

Application No. _____ Transfer No. F-72
 Permit No. _____

IN NAME OF
FIDEL BROS.

Surveyed Sept. 23, 1974, by L. E. Gould