

T.88&9S. R.39E. W.M.

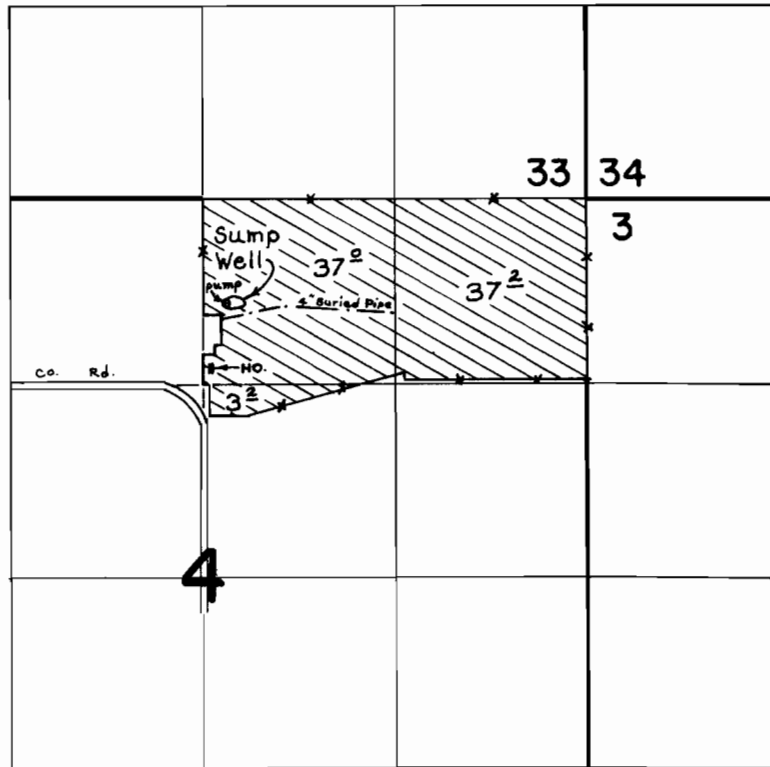

WELL LOCATED: 710' S. AND 220' E. FROM N. 1/4 COR. SECTION 4

FINAL PROOF SURVEY
UNDER

Application No. G-3810 Permit No. G-3595
IN NAME OF

G. LOWELL & NETTIE LEE FULLER

Surveyed AUG. 19, 1975, by R. MUCKEN