

T. 3 S. R. 1 W. W.M.

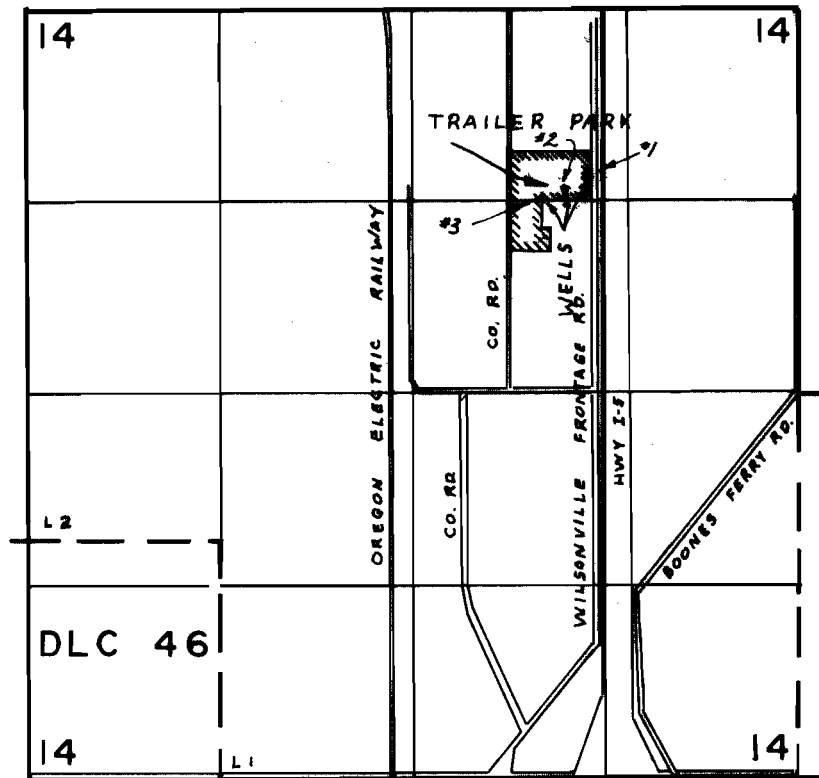

WELLS LOC: *1- 1150'S. & 1450'W ; ALL FROM N.E. COR. SEC. 14
 *2- 1240'S & 1610'W
 *3- 1300'S & 1760'W

FINAL PROOF SURVEY UNDER

Application No. G-4669 Permit No. G-4393
 IN NAME OF

VIRGIL M. & M. LORENE LISK

Surveyed AUG. 14 1974, by L.H. NUNN