

C-43647

T.138&14S. R.31E. W.M.

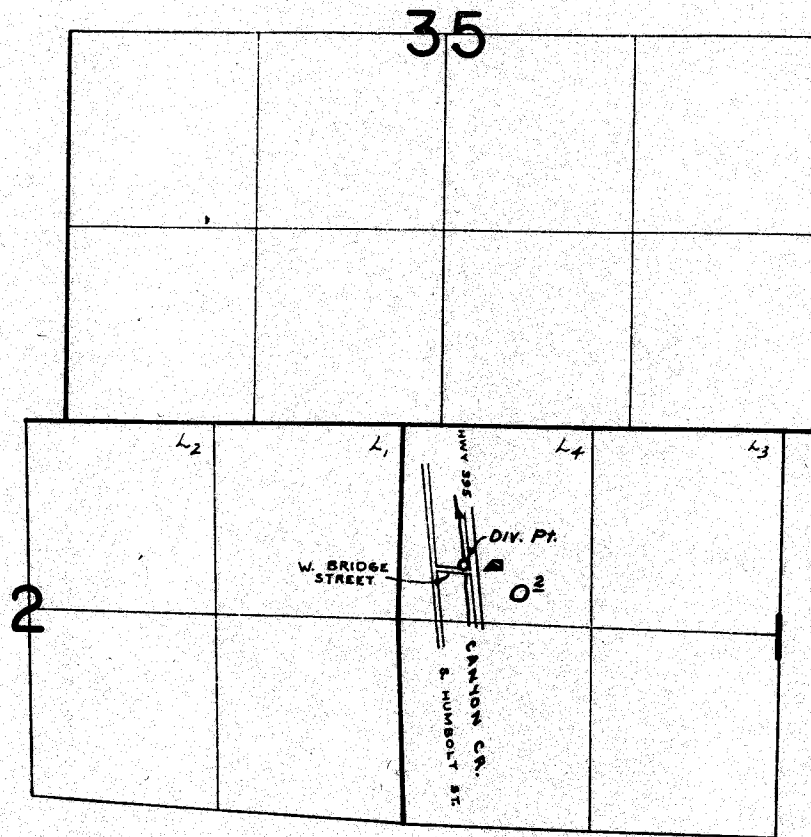

DIV. PT. LOC: 380' N. & 440' E. FROM W. 1/4 COR. SEC. 1

FINAL PROOF SURVEY
UNDER

Application No. 49503 Permit No. 37356
IN NAME OF

J. W. FINLAYSON

Surveyed JUNE 18, 1975, by R. MUCKEN