

T.1S. R.4W. W.M

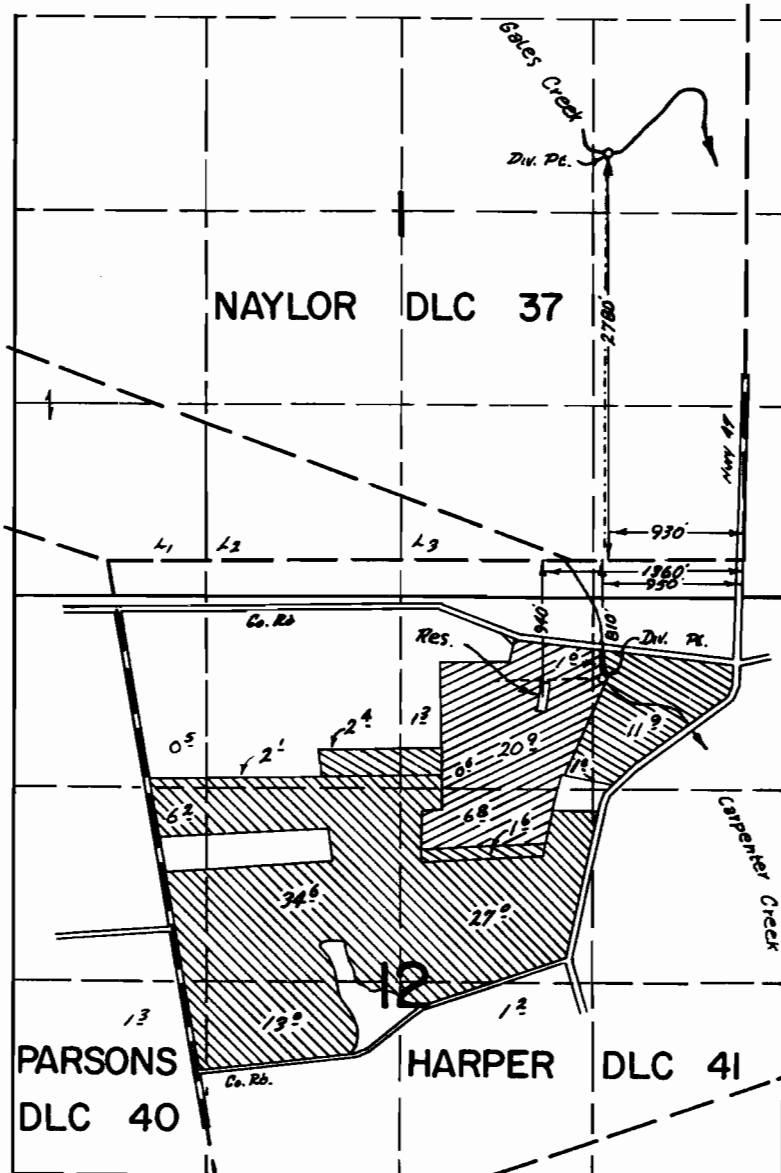



FINAL PROOF SURVEY UNDER

45913 34301
R-43794 R-5027
Application No. 43795 Permit No. 32722
IN NAME OF

ROBERT EPLER

Surveyed NOV...8... 1974, by R...G...MUCKEN

-  Primary A. # 43795
-  Supplemental A. # 43795
-  Primary A. # 45913