

T.2S. R.3W. W.M.

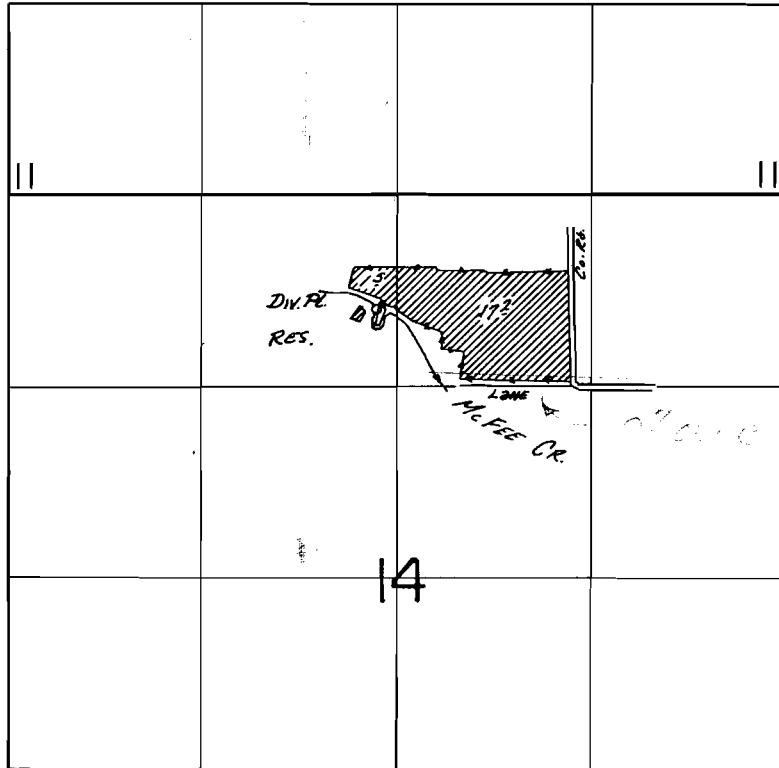

DIV. LOC. 790' S & 150' W; RES. LOC. 840' S & 100' W BOTH FROM N 1/4 COR SEC 14

FINAL PROOF SURVEY
UNDER

R-47873 R-5686
Application No. 47217 Permit No. 35370
IN NAME OF

FORREST J HORTON

Surveyed Oct. 1, 1974, by R. G. MUCKEN