

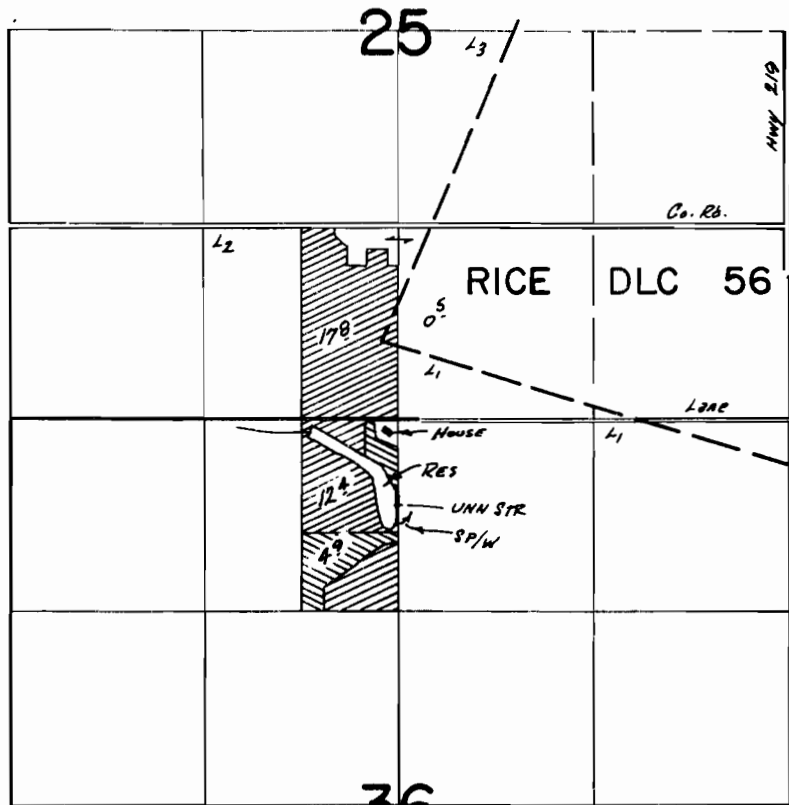

T. 1S. R. 3W. W.M.



RES. LOC. 580'S & 10' W FROM N 1/4 COR SEC 36

 Primary
 Supplemental

FINAL PROOF SURVEY
 UNDER

R-47386 R-5705
 Application No. ...47387 Permit No. ...35489
 IN NAME OF

.....WILLIAM OLDENBURG.....

Surveyed Oct. 1, 1974, by R. G. MUCKEN