

MAP TO ACCOMPANY WATER RIGHT APPLICATION
 OF FRED M. KNOX
 IN SW 1/4, SECTION 16, T1S, R4W, W.M.
 Washington County, Oregon

Scale: 1" = 400'

20 May 1971

Revised 28 Oct. 1972 *JMM*

Application No. 48262
 Permit No. 36236

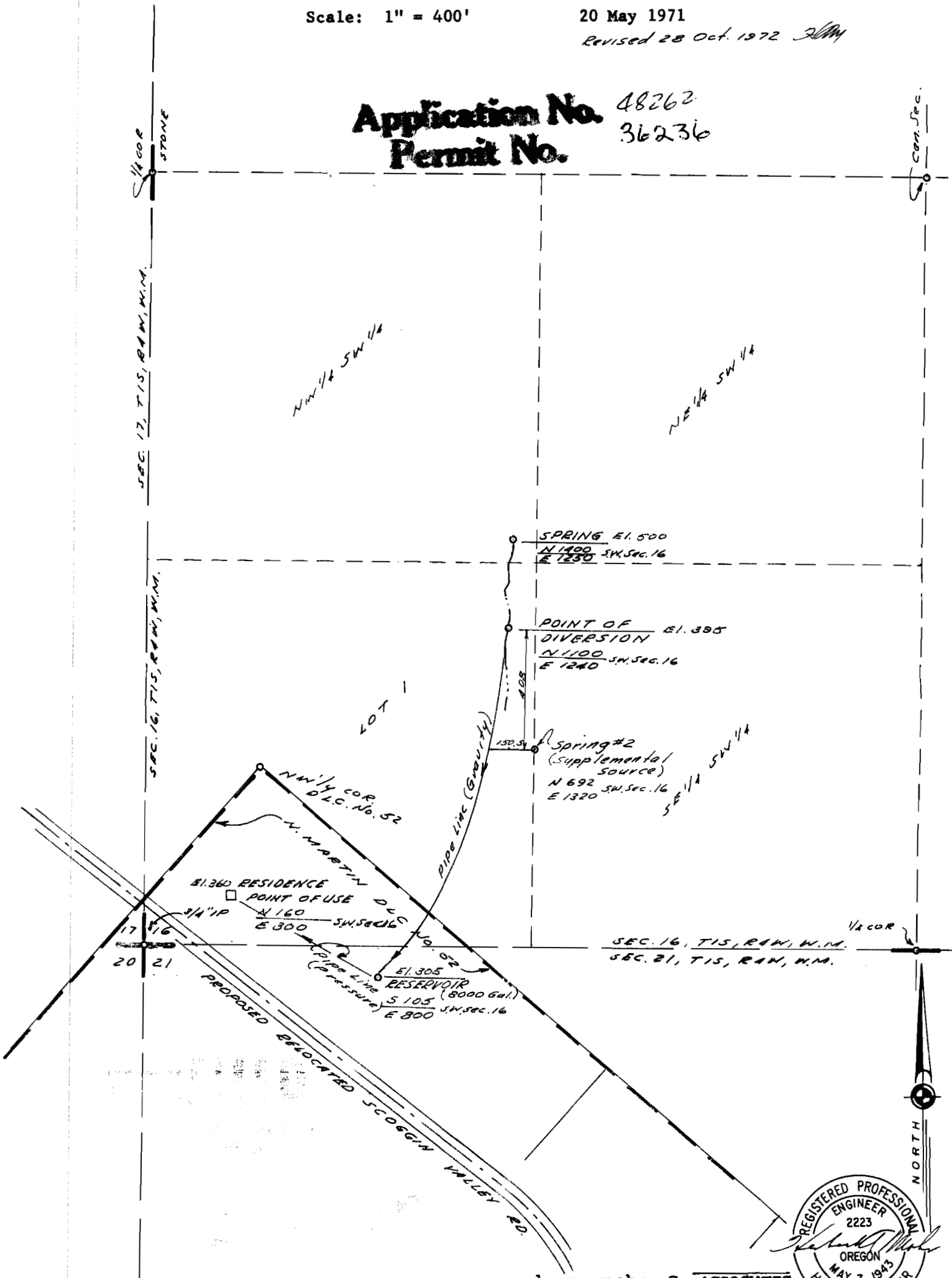

h. a. mohr & ASSOCIATES
CIVIL ENGINEERS

