

T.22S., R.8W., W.M.

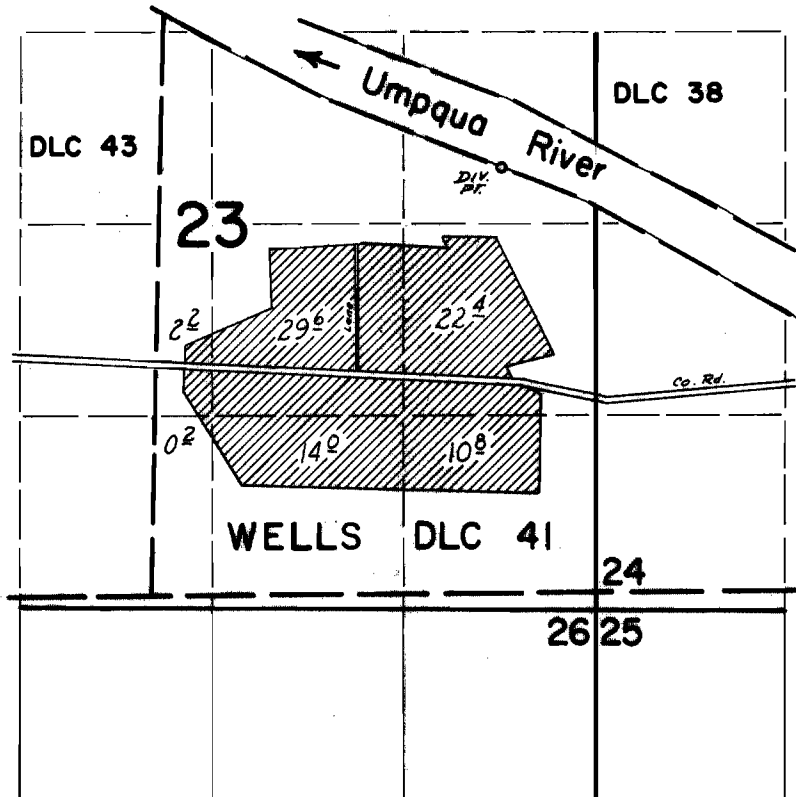

DIV. PT. LOC: 3030' N & 640' W FROM SE COR. SEC. 23.

**FINAL PROOF SURVEY**  
UNDER

Application No. 43607 Permit No. 32608  
IN NAME OF  
GEORGE FENN

Surveyed July 25 1975, by D. Norby