

T.15S.R.4W.W.M.

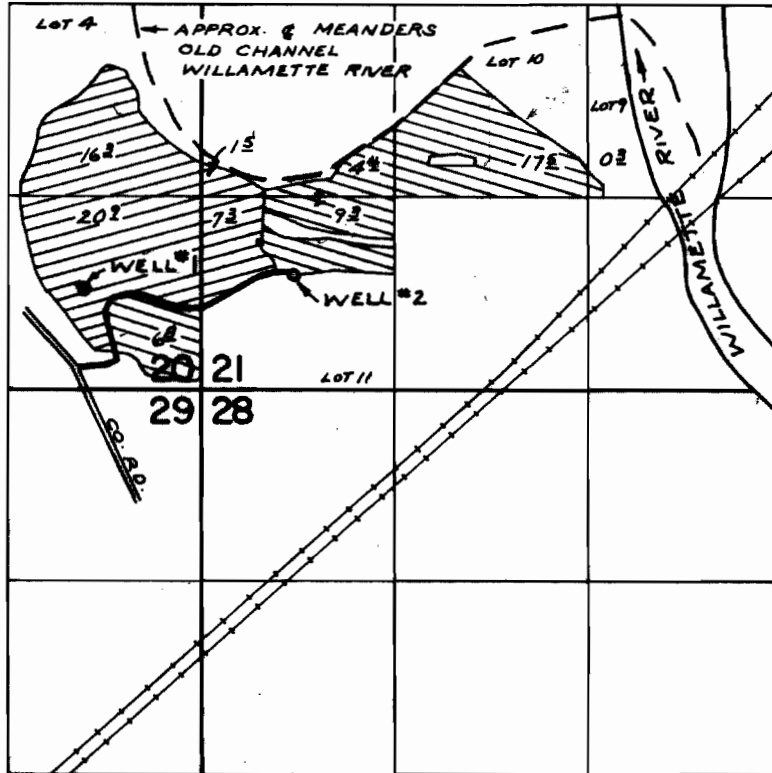

WELLS LOC: #1- 630'S. & 2130'W ; #2- 530'S. & 670' W., BOTH FROM N.E. COR. LOT 11 (SW & SW 1/4) SEC. 21

FINAL PROOF SURVEY UNDER

Application No. G-5544 Permit No. G-4926
IN NAME OF

LUCILLE LEEDY & LINDA J. AYRES

Surveyed MAY 28, 1974, by R. MUGGEN