

T.10&11S., R.1W., W.M.

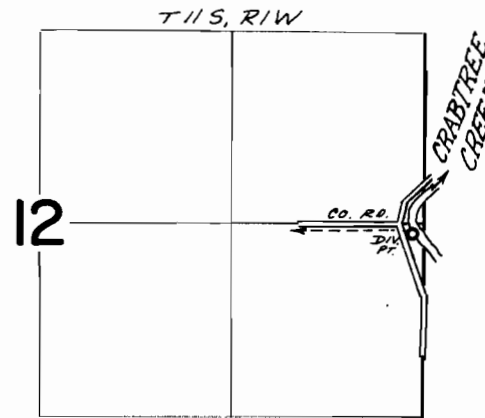
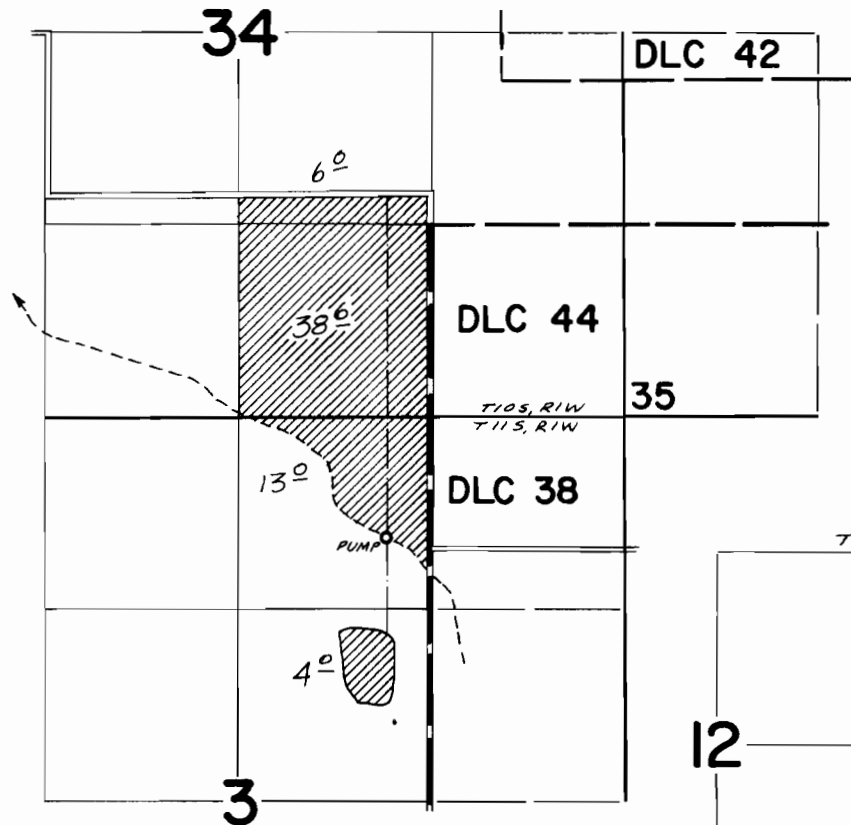

DIV. PT. LOC.: 90' S & 110' W FROM
E 1/4 COR. SEC. 12.

FINAL PROOF SURVEY UNDER

Application No. 49235 Permit No. 35973
IN NAME OF

H. D. AND ALVA UNRAU

Surveyed Nov. 5 1974, by D. Norby