

T.1N.R.4&5W.W.M.

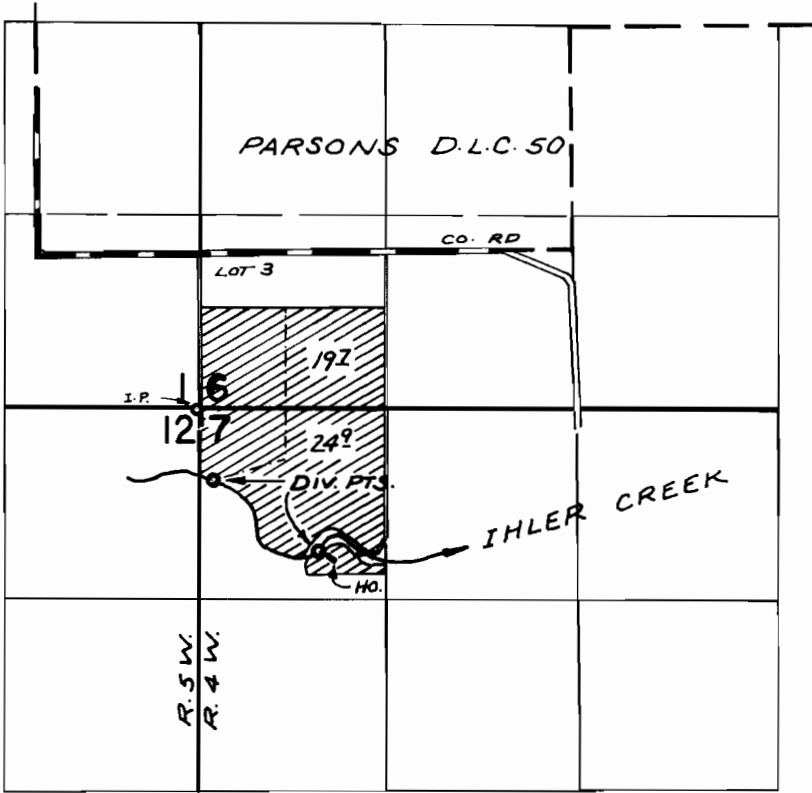

DIV. PT. LOC: 980'S. & 800'E; 500'S. & 80'E, BOTH FROM N.W. COR. SEC. 7

FINAL PROOF SURVEY
UNDER

	45204	33770
	48472	35831
Application No.	49435	Permit No. 37036

IN NAME OF

..... JAY H & JUNE A. WADE

Surveyed NOV. 6, 1974, by R. MUCKEN