

T.1N.R.4&5W.W.M.

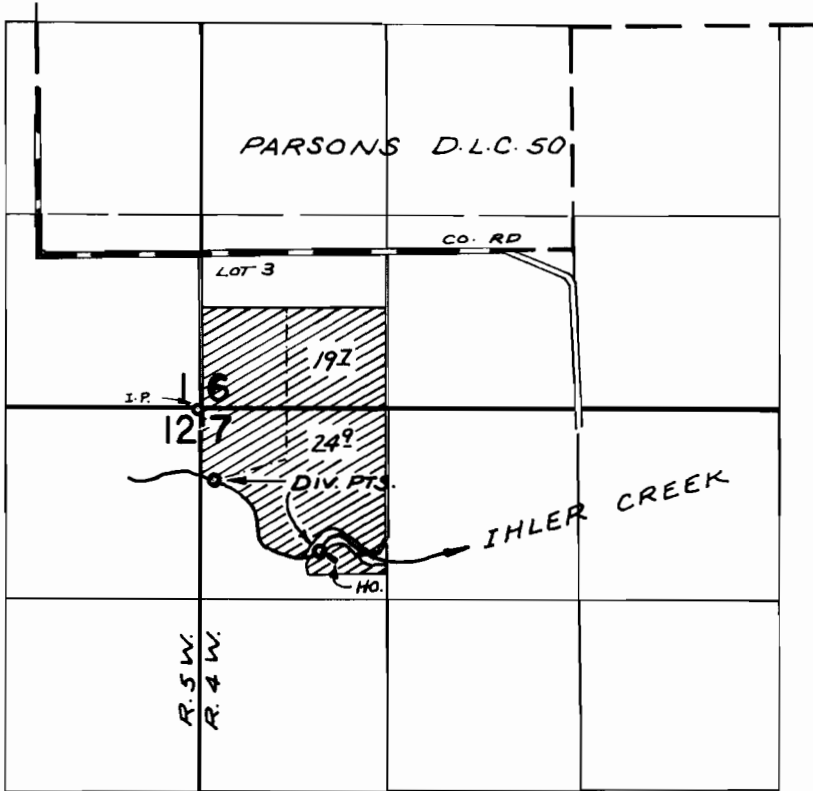

DIV. PT. LOC: 980'S. & 800'E; 500'S. & 80'E, BOTH FROM N.W. COR. SEC. 7

**FINAL PROOF SURVEY**  
UNDER

Application No. 45204 48472 49435 Permit No. 33770 35831 37036  
IN NAME OF

JAY H & JUNE A. WADE

Surveyed NOV. 6, 1974, by R. MUCKEN