

T.2S. R.2W. W.M.

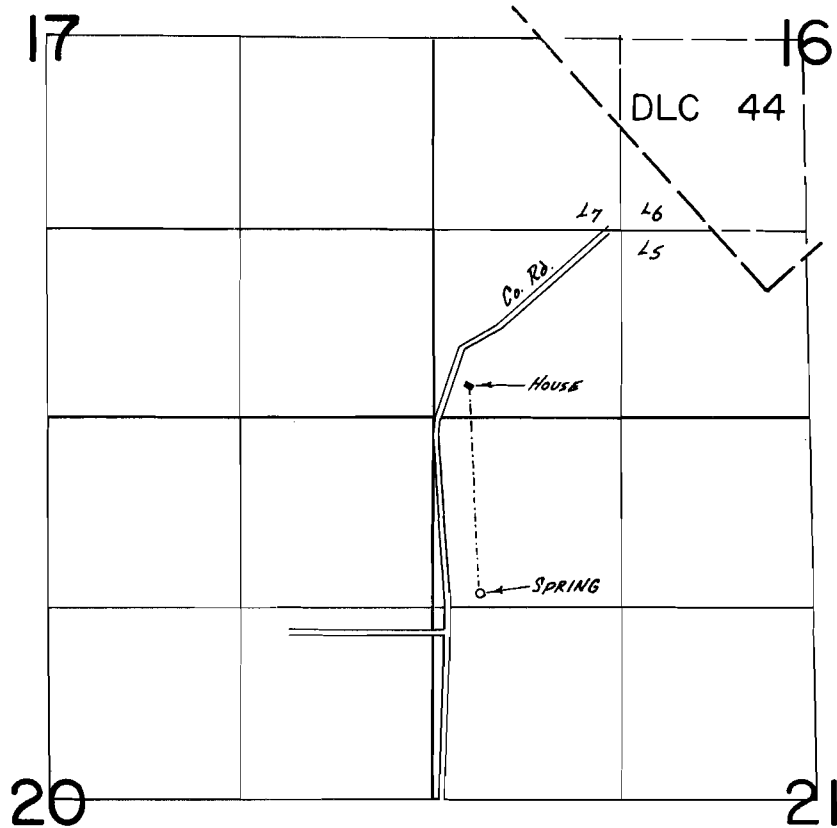

SPRING LOC. 1210' S & 320' E FROM NW COR. SEC. 21.

FINAL PROOF SURVEY
UNDER

Application No. 48183... Permit No. 36193...
IN NAME OF

GORDON G. McGOUGAN

Surveyed June 18, 1974, by R. G. MUCKEN