

# T.I.N.R.I.W.W.M.

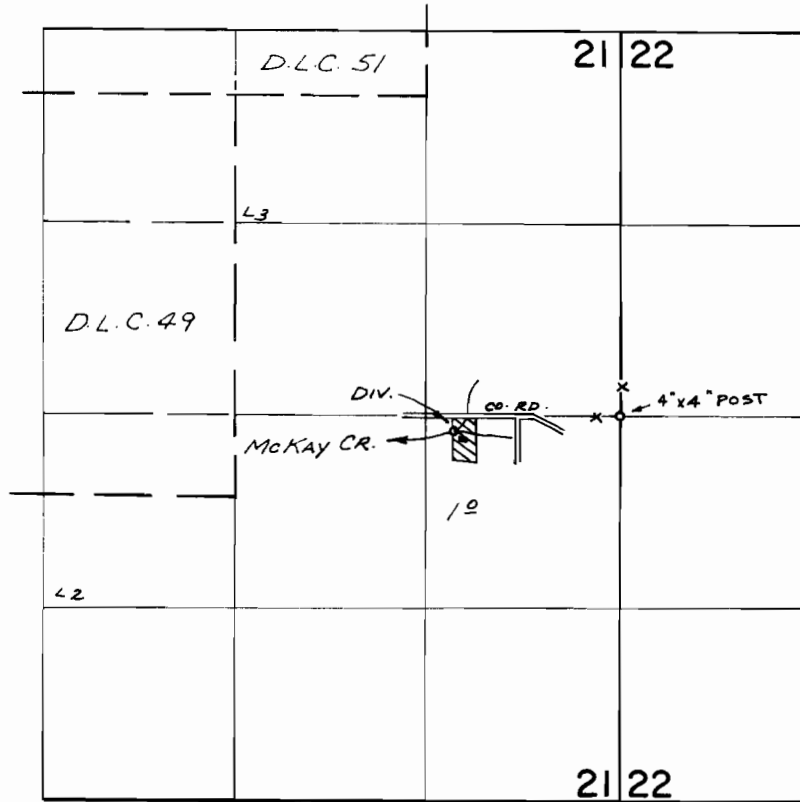

DIV. LOC: 100'S. & 1150' W. FROM E  $\frac{1}{4}$  COR. SEC. 21

## FINAL PROOF SURVEY UNDER

Application No. 49128 Permit No. 36839  
IN NAME OF

FRANCIS C. & JEAN H. BARRY

Surveyed APR. 2, 1974, by R. MUCKEN