

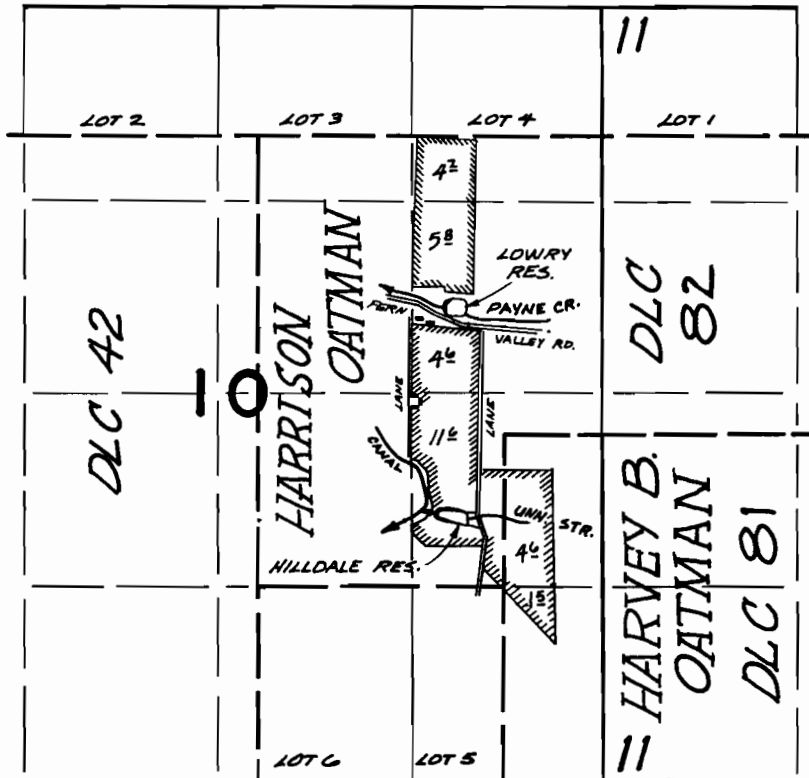

# T. 38 S. R. 1 W. W.M.



DIV. PTS. - LOWRY RES., 820' N., 400' W.; HILLDALE RES., 560' S., 460' W., BOTH FROM N.W. COR. HARVEY B. OATMAN DLC 81.

 HILLDALE RES.  
34217

 LOWRY RES.  
34215

## FINAL PROOF SURVEY

UNDER

R 45794

45795

R 45786

Application No. 45787 Permit No. 34215

IN NAME OF

DAVID B. and/or MARY L. LOWRY

Surveyed JULY 9, 1974, by L.M. TOLL