

# T.9S. R.4W. W.M.

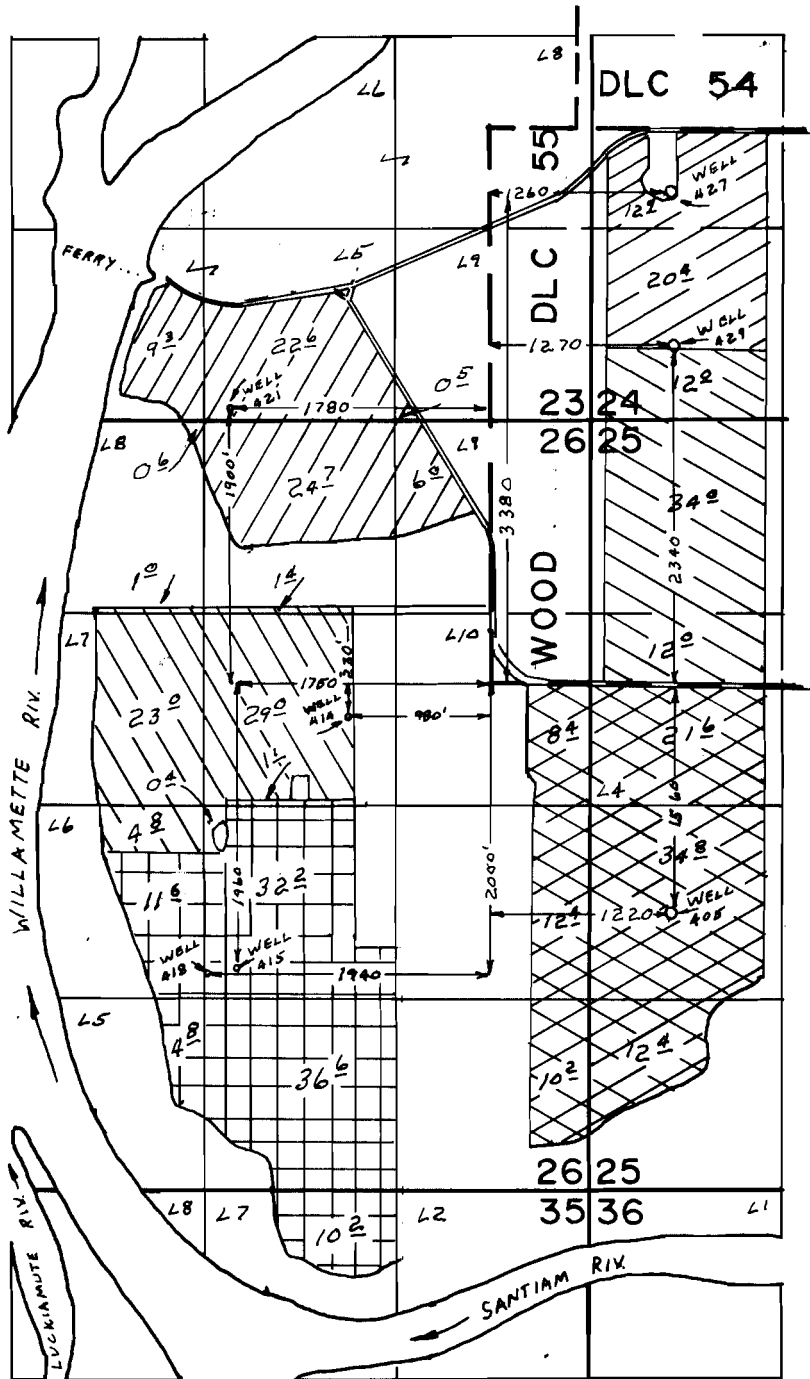

IRRIGATED FROM:

WELL 414

WELLS 415  
418

WELL 421

WELL 405

WELL 427

WELL 429

## FINAL PROOF SURVEY UNDER

G- 5666                      G- 5194  
Application No. G- 5667    Permit No. G- 5195  
IN NAME OF

MARI-LINN FARMS, INC.

Surveyed JUL 3 1974, by LH NUNN