

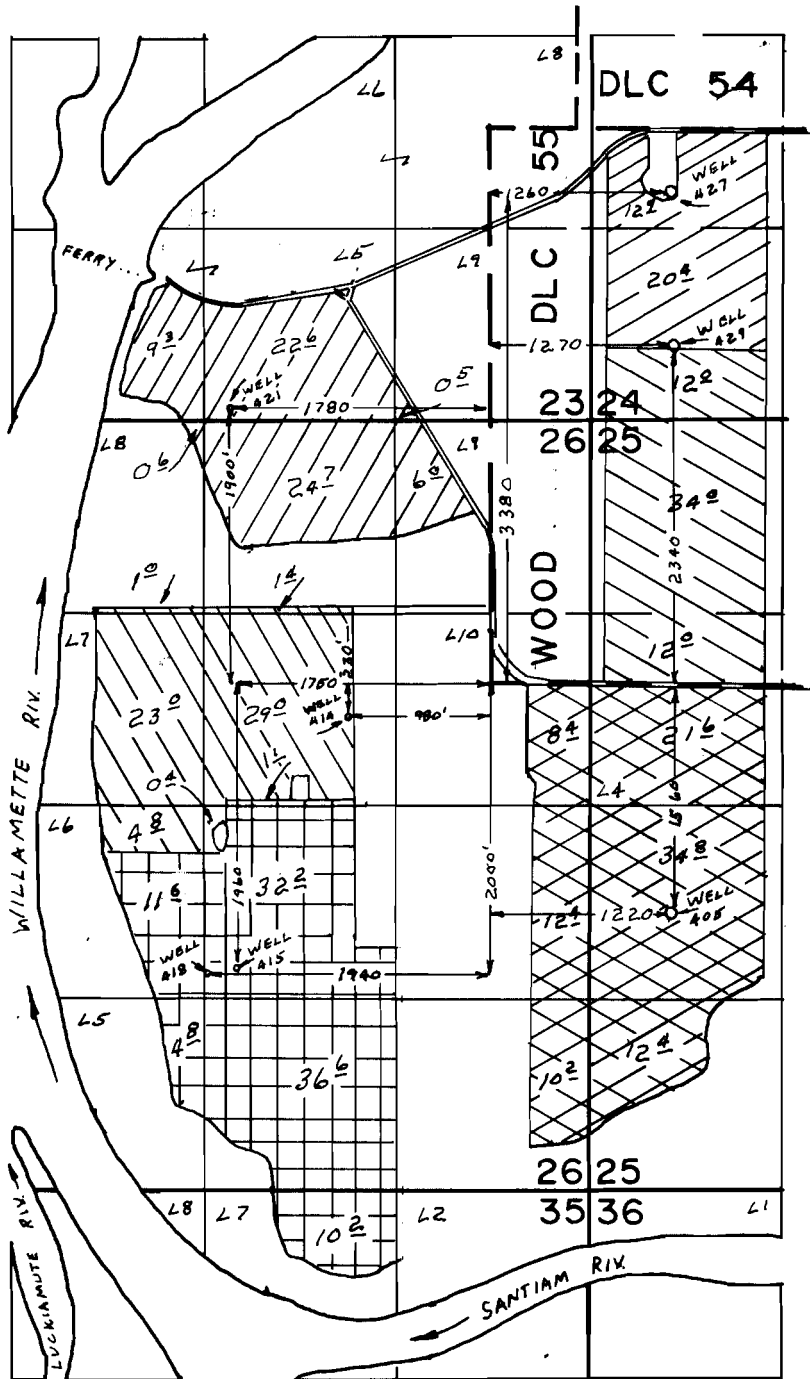

T.9S. R.4W. W.M.



IRRIGATED FROM:

 WELL 414

 WELLS 415
418

 WELL 421

 WELL 405

 WELL 427

 WELL 429

FINAL PROOF SURVEY UNDER

G- 5666 G- 5194
Application No. G- 5667 Permit No. G- 5195
IN NAME OF

MARI-LINN FARMS, INC.

Surveyed JUL 3 1974, by LH NUNN