

T.2S., R.2&3W., W.M.

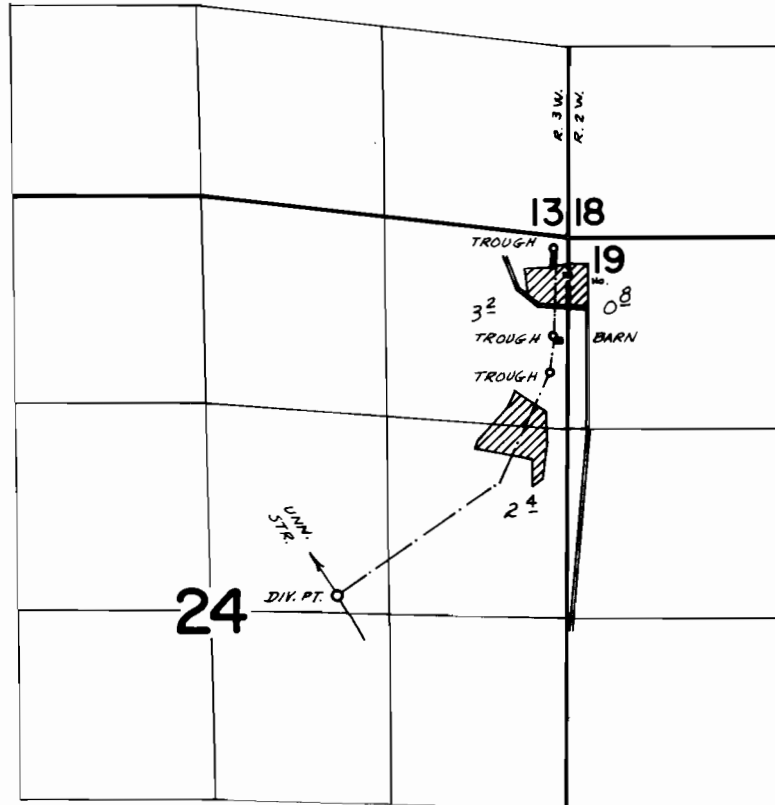

DIV. PT. LOC: 2460' S & 1580' W FROM NE COR. SEC. 24.

FINAL PROOF SURVEY
UNDER

Application No. 42634 Permit No. 31845
IN NAME OF

OSCAR HAGG

Surveyed July 3 1975, by R.G. Mucken