

Surveyed APRIL 24 1996, by R.M. SUTTERFIELD

.....MICHAEL G. FAULKENDER

Application No. 58373, Permit No. 43970.....
IN NAME OF

FINAL PROOF SURVEY UNDER

SCALE: 1" = 1320'

SPRING LOC: 440' N & 760' E FROM W/4 COR. OF SEC. 35.

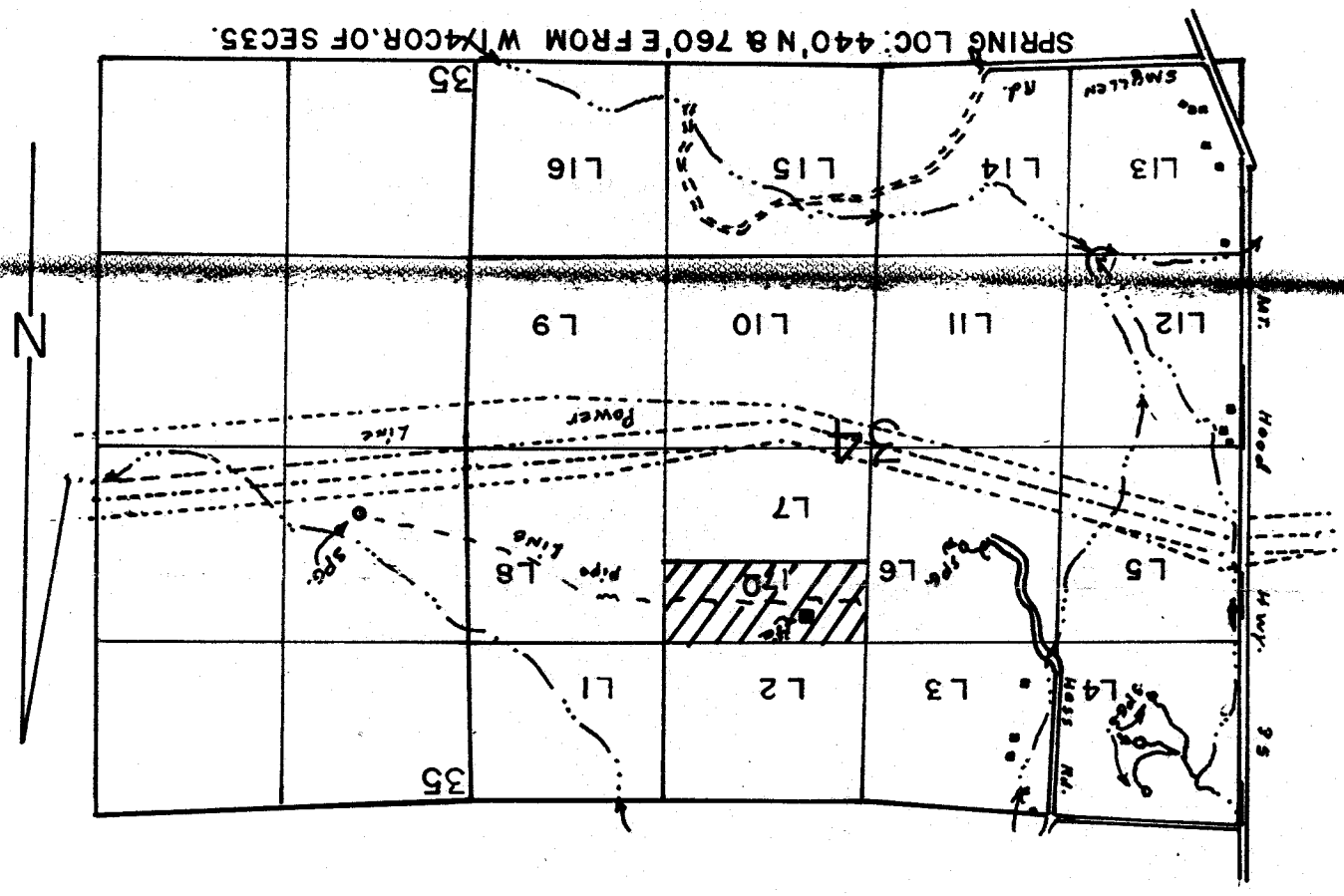

T. I. N., R. I. O. E., W. M.

REC'D JUL 22 1996
WA. GEOLOGICAL SURVEY
SALEM, OREGON