

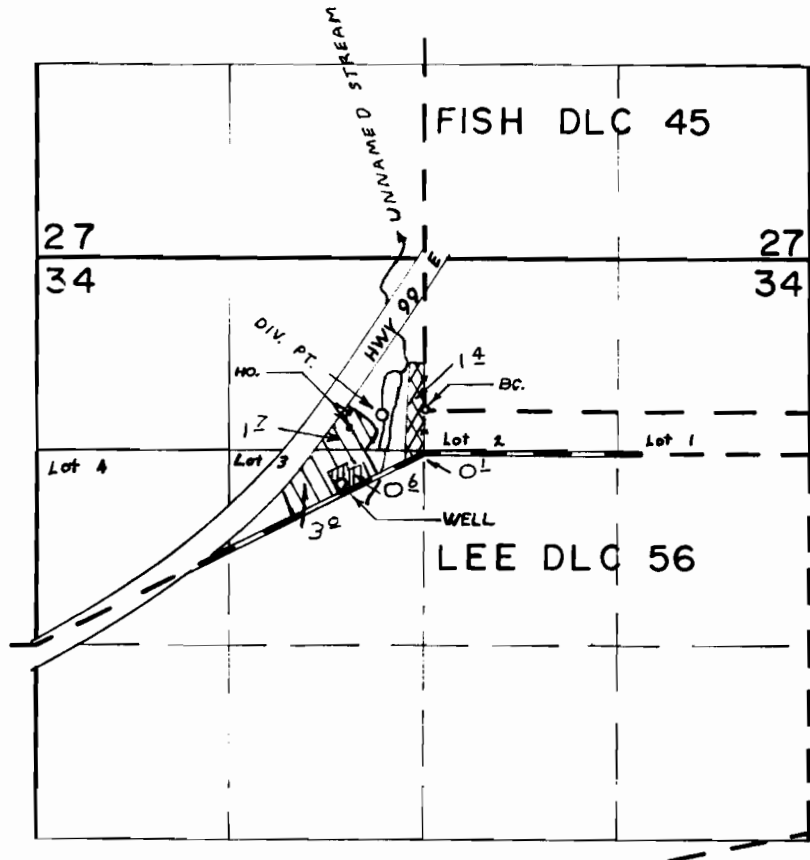



T.3S. R.1E. W.M.



WELL LOC. 520' S & 560' W FROM SW COR DLC 45
 DIV. PT LOC. 40' S & 290' W FROM SW COR DLC 45

WELL - PRIM.  WELL - SUPP  STREAM 

FINAL PROOF SURVEY UNDER

G-4360 G-4433
 Application No. 46197 Permit No. 34517

IN NAME OF
 ESTATE OF RAY L. BURDEN
 IRENE E. BURDEN

Surveyed JULY 28, 1971, by R. MUCKEN