

T. 29S. R. 4W. W.M

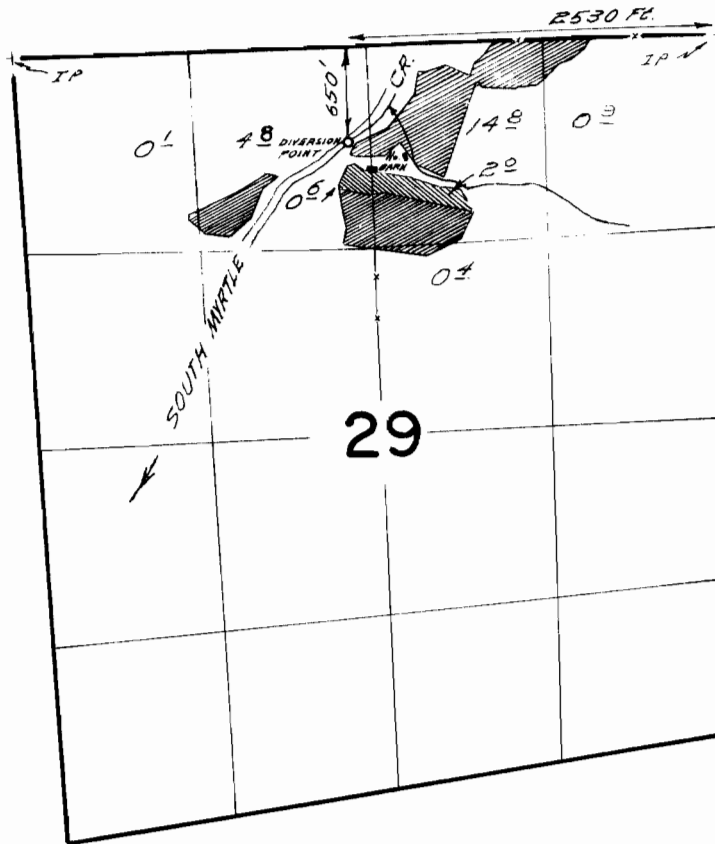

PRIMARY



CERT. #19463

FINAL PROOF SURVEY UNDER

Application No. 26852 Permit No. 21088
IN NAME OF

WILLIAM E. WILLIAMS

Surveyed Sept 25 1956, by R. H. Whitby
June 27, 1968 by W. J. Ruppert