

T.36 S. R6 W. W.M.

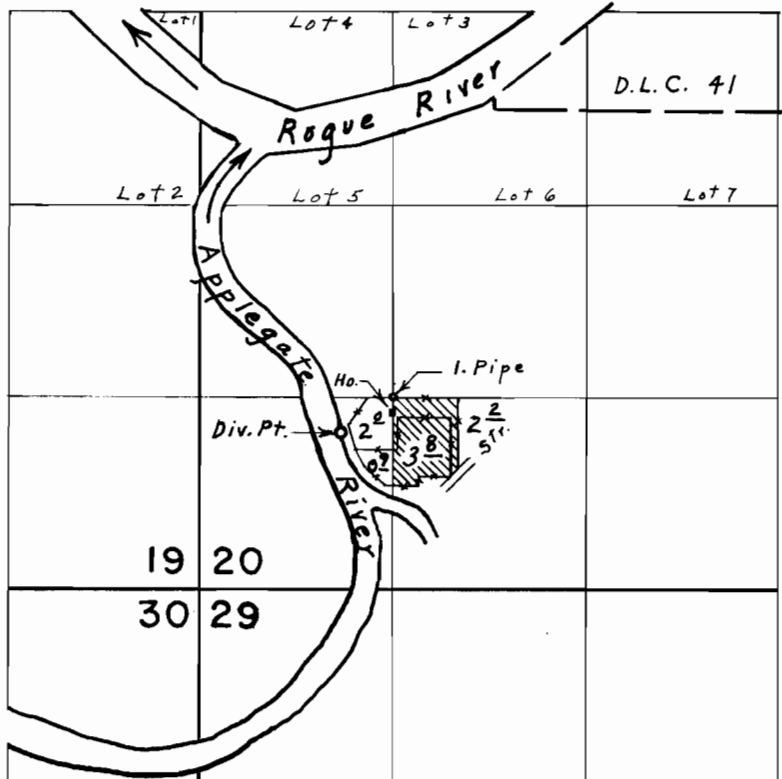

Div. Pt. loc. 1080' N. & 970' E. from S.W. Cor. Sec. 20

FINAL PROOF SURVEY
UNDER

Application No. _____ Transfer No. ²⁵³⁸ 2358
Permit No. _____

IN NAME OF

RALPH J. HOCHENDONER

Surveyed April 25, 1974, by L. E. Gould