

# T.5S.R.4W.W.M.

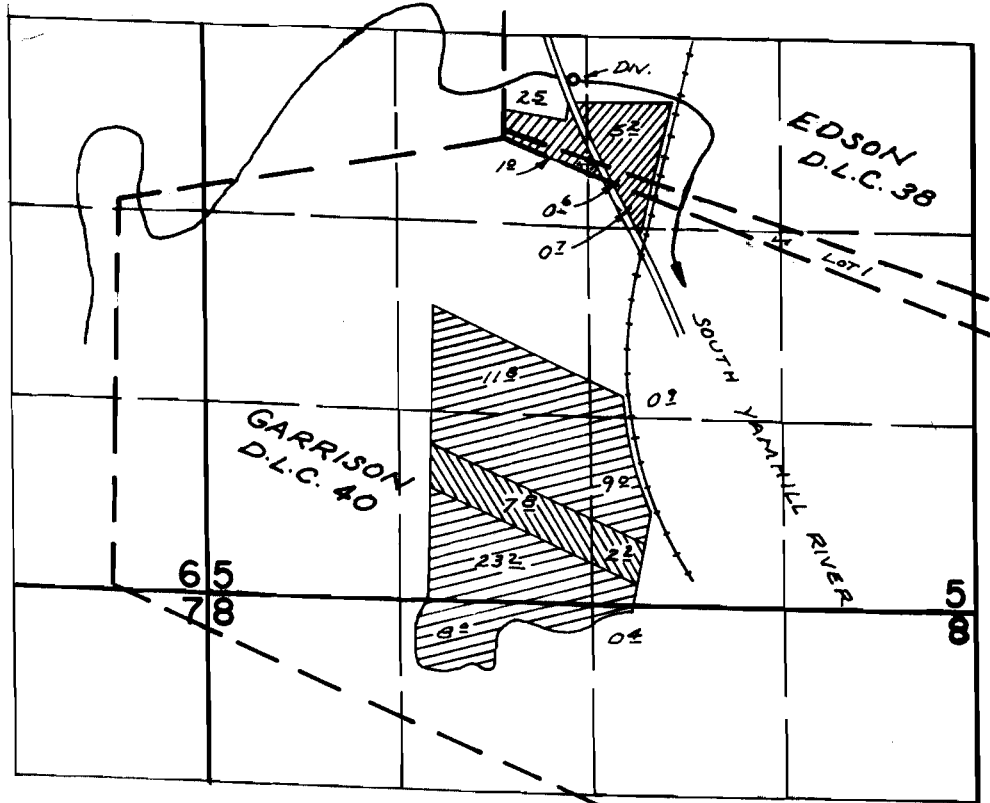

DIV. PT. LOC: 410° N. & 440° E FROM ESTRLY S.E. COR. MARTIN D.L.C. 37

## FINAL PROOF SURVEY UNDER

TRANSFER NO. 2806   
 TRANSFER NO. 2807   
 Application No. 40826 Permit No. 30415   
 IN NAME OF

.....LYLE.....TRESHAM.....

Surveyed MAX. 17., 1972. by D. NORBY.  
SEPT. 21, 1973 L. E. GOULD