

T.3 S. R.1 W.&E. W.M.

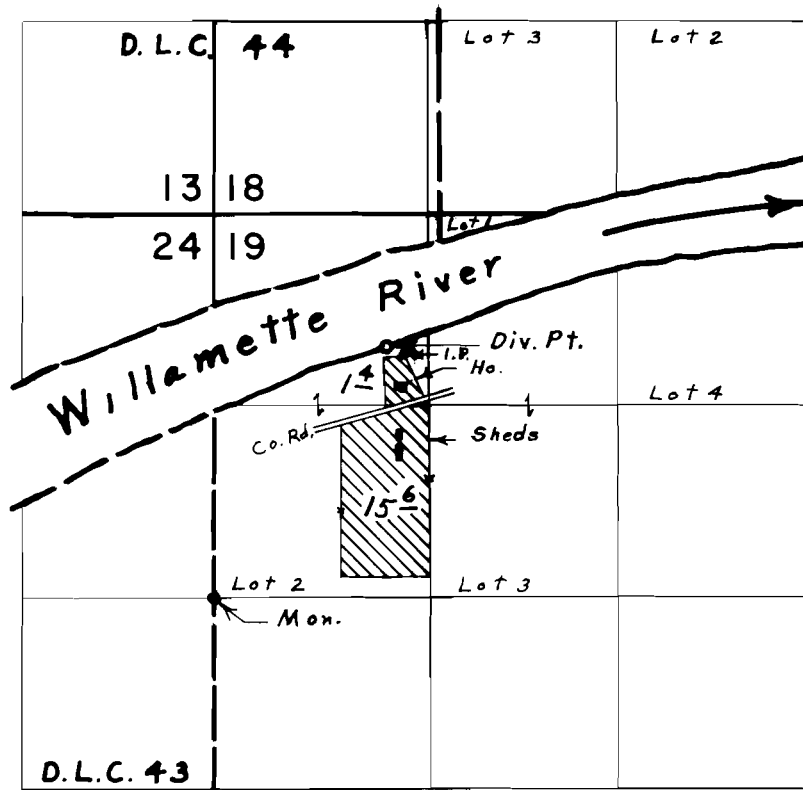

Div. Pt. located 1730' N. & 1200' E. from W. $\frac{1}{4}$ Cor. Sec. 19

FINAL PROOF SURVEY UNDER

Application No. 46325... Permit No. 34135...
IN NAME OF

HAROLD L. MILLER

Surveyed Sept. 30, 1975, by L. E. Gould