

Apl. 4929 P.M.N.
Per. 2955

Cert. #7108
superseded by
cert. 43953

4929
Per. No. 2955

OFFICE OF STATE ENGINEER
RECEIVED
MAY 27 1916
SALEM, OREGON,

MAP
OF
O. C. GRAY DITCH
April 29 1916 Scale 2"=1 mile.

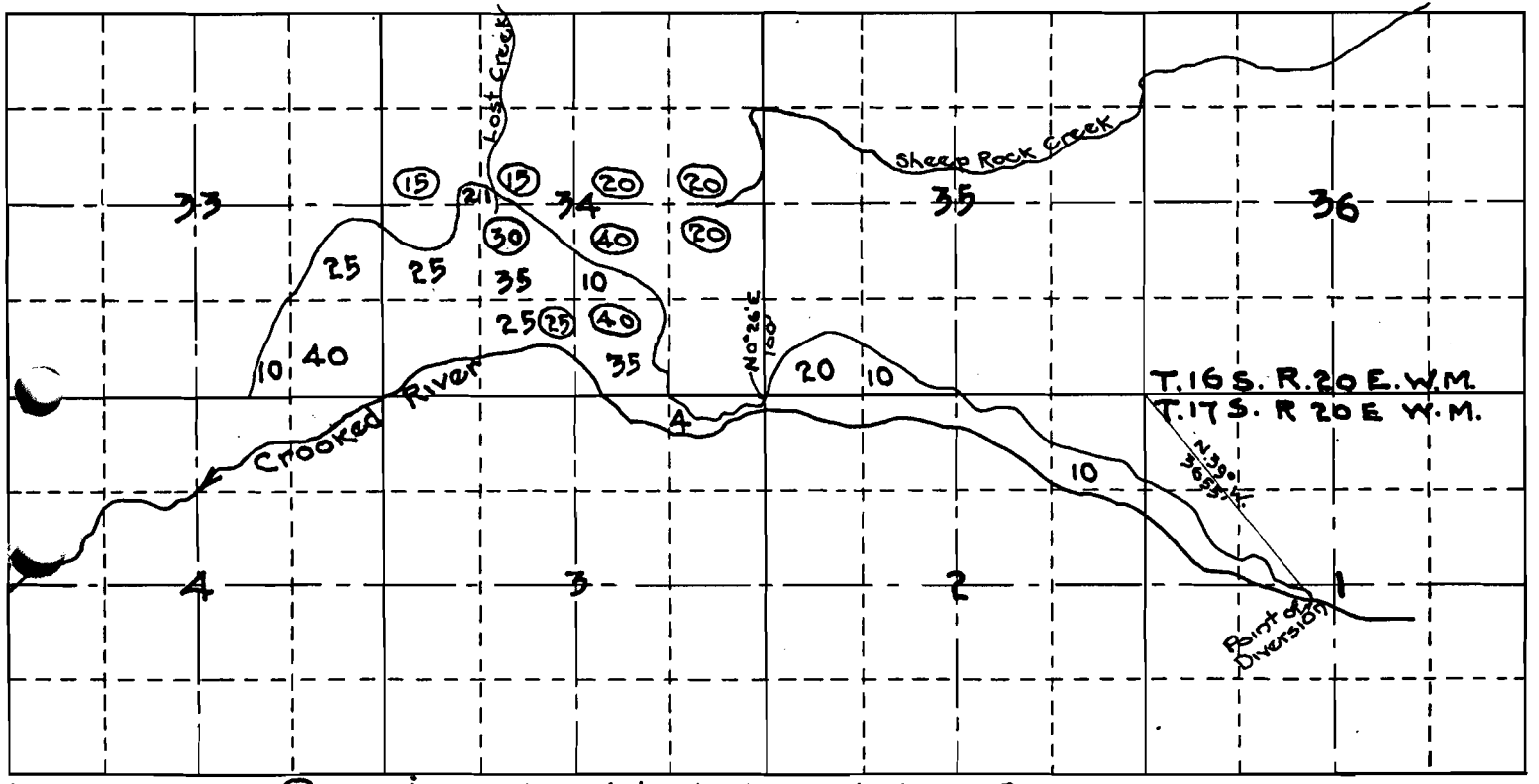

Acreage shown thus (15) in circles is adjudicated water from Lost & Sheep Rock Creeks

I, H.A. Kelley, of Prineville, Oregon, do hereby certify that this map was made from notes taken during an actual survey made by me on April, 29th, 1916, and that it correctly represents the works described in the accompanying application, together with the location of streams and other ditches in the immediate vicinity and has written thereon the area in each smallest legal subdivision which it is proposed to irrigate

X

H. A. Kelley #1 of 2
2955

T.17S., R.20E., W.M.

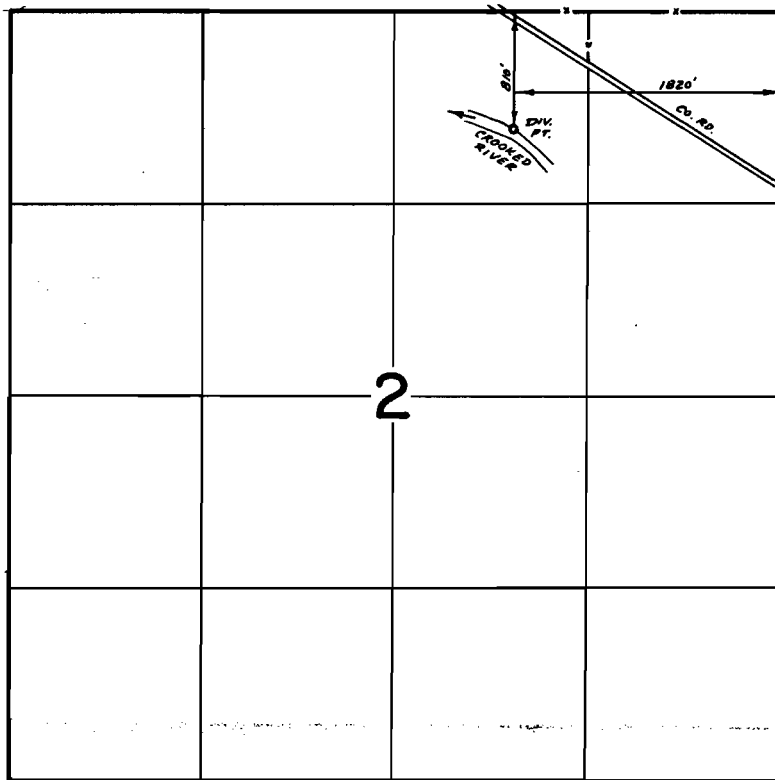

FINAL PROOF SURVEY
UNDER

Transfer No. 2685
Application No. Permit No. 2955
IN NAME OF

ALASKA PACIFIC LUMBER CO.

Surveyed May 13 1975, by D. Norby

Handwritten: #2 of 2
2955
PTS-1975-B