

# T.1N.R.13E.W.M.

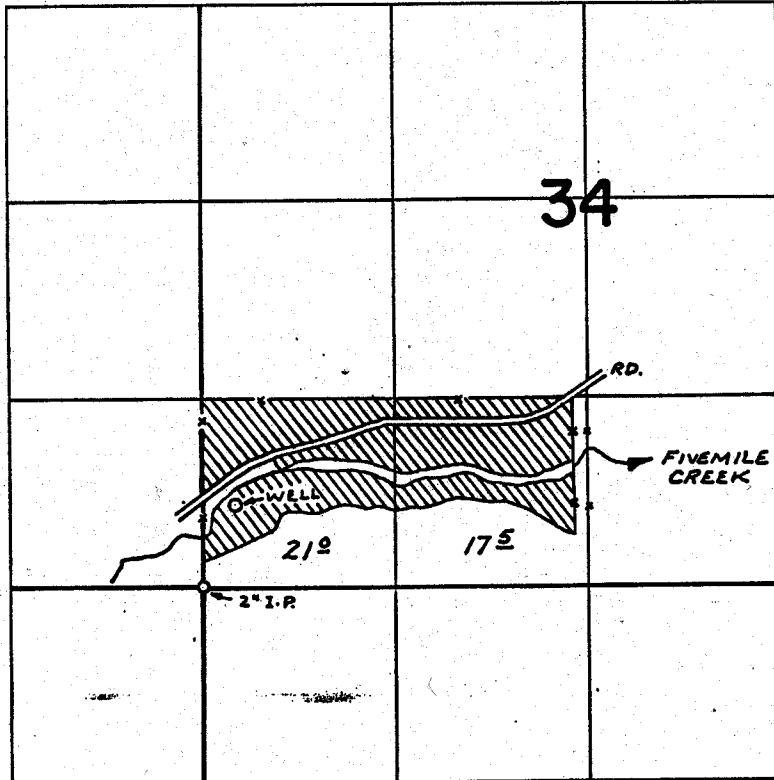

WELL LOC: 550'N. & 220'E. FROM S.W. COR. SEC. 34

## FINAL PROOF SURVEY UNDER

Application No. G-6620 Permit No. G-6198  
IN NAME OF

ROBERT G. & ANNABELLE L. BROVIN

Surveyed APR. 6, 1976, by R. MUCKEN