

T.2N.R.15E.W.M.

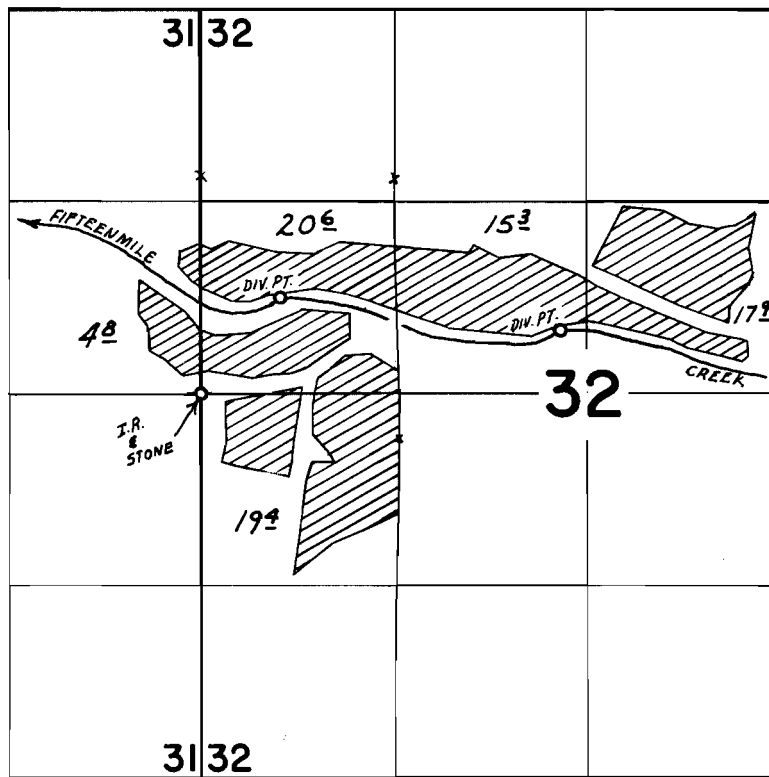

DIV. PTS. LOC.: 660' N. & 550' E.; 430' N. & 2460' E.; BOTH FROM
W¹/₄ COR. SEC. 32

FINAL PROOF SURVEY UNDER

Application No. 39580..... Permit No. 29417.....
IN NAME OF

ROBERT OLSON

Surveyed OCT. 29, 1970, by L. E. GOULD.....