

T. 2 S. R. 4 W. W. M.

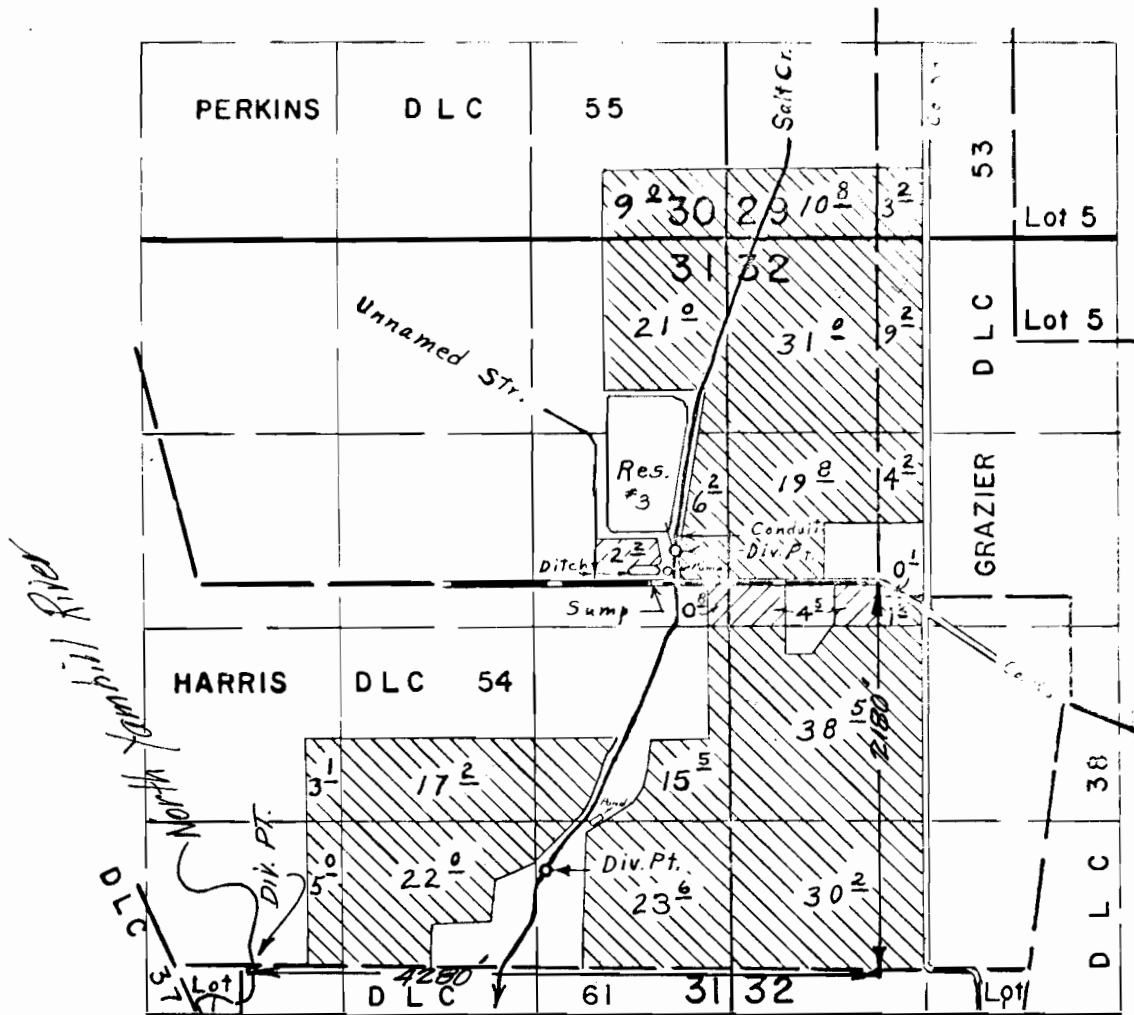

Div. Pts. loc.: Salt Cr. 220' N. & 1380' W.; Unn. Str.,
 50' N. & 1420' W.; Salt Cr.; 1960' S. & 2260' W.;
 all from S. E. Cor. Perkins D. L. C. 55

- Primary
- Supplemental

FINAL PROOF SURVEY UNDER

R-45351 R-5378
 Application No. 45355 Permit No. 33951

IN NAME OF

FIDEL BROS.

Surveyed March 30, 1973, by L. E. Gould

Application No. 52898

Permit No. 39919