

T. 10 S. R. 6 W. W. M.

Application No. 47966
 Permit No. 35980

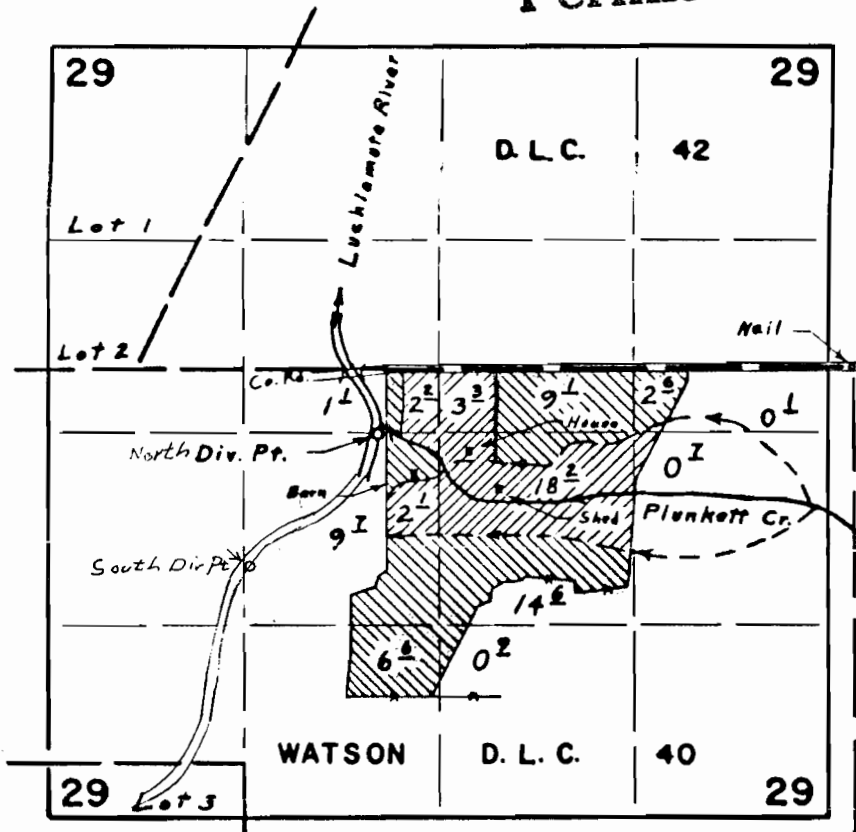

North Div. Pt. located 450' S. & 3250' W. from N.E. Cor. Watson D.L.C. 40
 South Div. Pt. located 1345' S. & 4285' W. from N.E. Cor. Watson D.L.C. 40
 Cert. 32045

FINAL PROOF SURVEY RECEIVED
 UNDER
 FEB 18 1971
 STATE ENGINEER
 SALEM, OREGON

Application No. 38229 Permit No. 28700
 IN NAME OF
 ESTATE OF JAMES L. PRICE

Surveyed May 8, 1969, by L. E. Gould