

T.26S.,R.6W.,W.M.

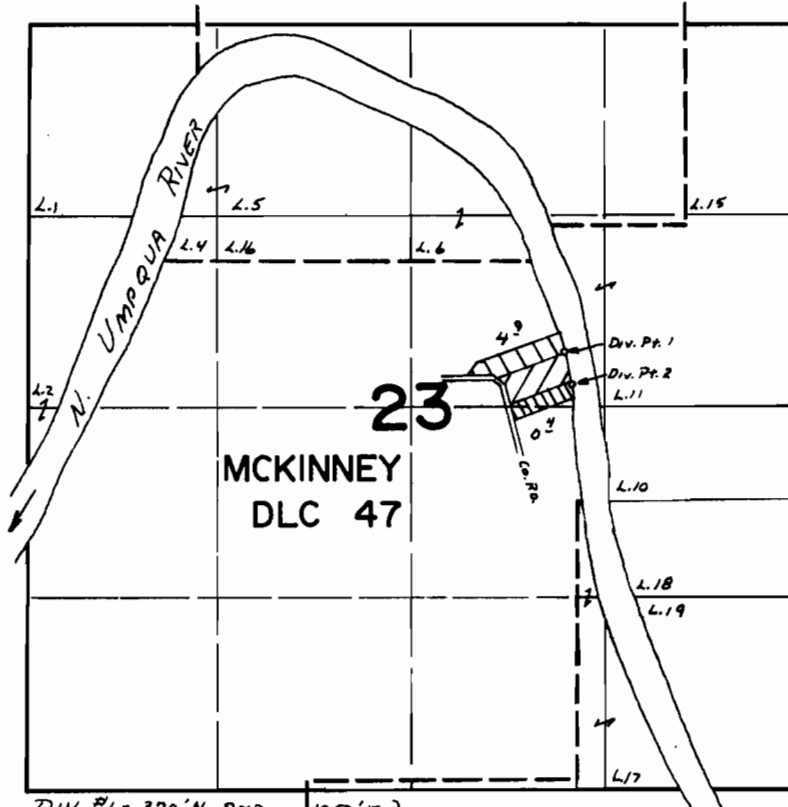

DIV. #1 - 370' N AND 1050' E } FROM CENTER SEC 23
 DIV. #2 - 150' N AND 1100' E }

-  - KNIGHT OWNERSHIP
-  - CORDER OWNERSHIP
-  - RUNDBERG OWNERSHIP

FINAL PROOF SURVEY

UNDER

Application No. **46594** Permit No. **34821**

IN NAME OF

Ellis V. Knight, Wendell Corder, Earl & Norma Rundberg

Surveyed **JUNE 18, 1974** by **L. Toll**
SEPT. 30, 1975 **L. H. NUNN**