

T.28S. R.6W. W.M.

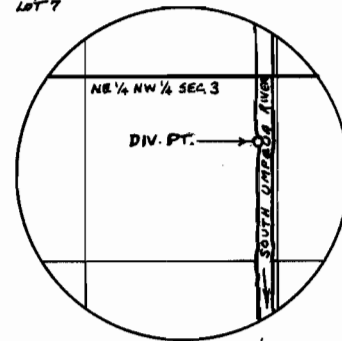
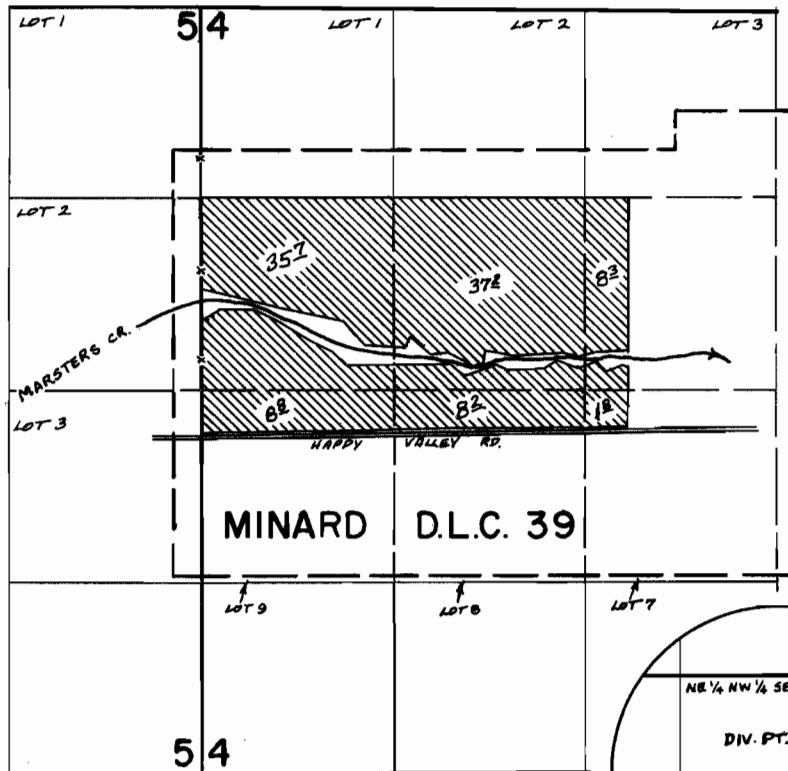

DIV. PT. LOC.: 450'S 1/30'W. FROM
N 1/4 COR SEC 3

FINAL PROOF SURVEY UNDER

Application No. 48234 Permit No. 35713
IN NAME OF

CHRISTENSEN BROS.

Surveyed MARCH 27 1975, by L. TOLL